This live, hustling men's store, having made an indelible impression upon the shrewd buyers of Lima, intends to retain (through all the years to come) the spirit of cordiality already created. You can buy with confidence at this store.

Marks & Bernstein

During the introductory sale—and at all other times—your money is only "on deposit" here. You can get it back instantly if you would rather have it than the goods.

Three Weeks Ago We Set All Lima to Buying; They're Buying Yet.

To say that we surprised the citizens of Lima and vicinity with the values they obtained at this big sale, puts it mildly. Scores of highly-pleased patrons took the trouble throughout the week to come back and bring their friends, and Saturday will be no exception to the rule. Don't miss this great introduction sale.

$1.25 SUIT CASES. Steel frame, leather handle .. 69c

25c MEN'S WOOL SOCKS. Extra heavy, tan or blue. Introduction Sale 19c

5c MEN'S WHITE HEMSTITCHED HANDKERCHIEF. Introduction Sale 2½c

$1.50 MEN'S DRESS SHIRTS. Styles up to the minute. Introduction Sale 79c

$3.00 Water proof steel frame; leather handle. Introduction Sale 98c

75c MEN'S SWEATER COATS. Roll collar, in grey, brown, blue. Introduction Sale 38c

$1.35 MEN'S SWEATER COATS. In Oxford, navy, brown and tan, new roll collar. Introduction Sale 79c

$1.50 MEN'S AND BOYS' SWEATER COATS. In Oxford, navy, red of brown. Introduction Sale 95c

$2.00 MEN'S UNION SUITS. Cooper's high grade. Introduction Sale $1.39

$1.25 MEN'S RED WOOL MEDICATED TWO-PIECE UNDERWEAR. Introduction Sale 79c

$5.00 MEN'S TROUT-PROOF SHOES. Gun metal, cushion in sole. Introduction Sale, $3.95

$4.00 MEN'S DRESS SHOES. Patent, gun metal, or Russian tan, latest styles. Introduction Sale, $2.95

$3.50 MEN'S DRESS SHOES. Gun metal, patent, or tan. Introduction Sale, $2.69

$3.00 MEN'S DRESS SHOES. In gun metal, patent or tan, $1.95

$4.00 LADIES' 16-BUTTON SHOES. Gun metal, patent or tan. Introduction Sale, $2.95

$3.50 LADIES' 16-BUTTON SHOES. Gun metal, patent or tan. Introduction Sale, $2.69

$3.00 LADIES' DRESS SHOES. In gun metal, patent, vici kid or tan. Introduction Sale, $1.95

$2.00 LADIES' VICI KID SHOES. Introduction Sale, $1.49

$1.50 LADIES' VICI KID SHOES. Introduction Sale, 98c

Great Introduction Sale On Men's Sults and Overcoats

$18.00 to $20.00 Men's Suits and Overcoats. Introduction Sale Price $9.45

$15.00 to $16.50 Men's Suits and Overcoats. Introduction Sale Price $8.45

$13.50 Men's Suits and Overcoats. Introduction Sale Price $7.95

$12.00 Men's Suits and Overcoats. Introduction Sale Price $6.45

$10.00 Men's Suits and Overcoats. Introduction Sale Price $5.85

$8.50 Men's Suits and Overcoats. Introduction Sale Price $4.95

Introduction Sale On Rubber Goods

$4.50 Duck Vamp, guaranteed Rubber Boots. Introduction Sale $3.69

$3.50 Plain Rubber Boots Introduction Sale $2.39

$1.50 Men's and Boys' Arctics Introduction Sale 88c

$1.35 Men's Fleeced Lined Alaska. Introduction Sale 88c

$1.25 Ladies' Fleeced Lined Alaska. Introduction Sale 79c

75c Men's and Boys' Rubber Overshoes. Introduction Sale..... 48c

65c Ladies' Rubber Overshoes. Introduction Sale 39c

50c Misses' Rubber Overshoes. Introduction Sale 33c

45c Child's Rubber Overshoes. Introduction Sale 29c

$1.50 MEN'S ROMEO. Tan or black. Introduction Sale Price 95c

$1.50 LADIES' FELT SLIPPERS. All colors, fur trimmed. Introduction Sale 95c

$2.50 MISSES' HI TOP. Gun metal School Shoe. Introduction Sale $1.89

$2.25 CHILD'S HI TOP. Gun metal School Shoes $1.69

$3.00 BOYS' HI TOP SHOES. Chrome leather, black or tan. Introduction Sale $2.39

$2.50 BOYS' HI TOP SHOES. Kangaroo leather in black. Introduction Sale $1.79

$1.25 INFANTS' HI TOP SHOES. Button, patent leather, red top, patent cuff. Introduction Sale 83c

$1.50 LADIES' JULIETS. Black, vici kid, plain or tip. Introduction Sale 89c

2.50 BOYS' DRESS SHOES. Patent, gun metal or tan. Introduction Sale $1.95

$4.00 MEN'S HI TOP SHOES. Chrome leather, black or tan. Introduction Sale $2.98

$4.00 to $5.00 MEN'S DRESS PANTS. In blue serges, or fancy worsteds; full peg; a very high grade tailoring. Introduction Sale $2.95

$3.50 to $4.00 MEN'S DRESS PANTS. In blue serges, or fancy worsteds. High grade tailoring Introduction Sale $2.45

$3.00 MEN'S DRESS PANTS. Serges and worsteds. Good grade tailoring. Introduction Sale $1.95

$2.00 and $2.50 DRESS PANTS. Serges and worsteds, an exceptionally good value. Introduction Sale $1.49

$1.50 MEN'S DRESS PANTS. Serges and worsteds. High grade tailoring. Introduction Sale 95c

$2.50 CORDUROY PANTS. Introduction Sale $1.49

$3.00 CORDUROY PANTS. Introduction Sale $1.98

$12 "Cravanette" Rainproof Coats $5.95. $15 "Cravanette" Rainproof Coats $6.95. $18 "Cravanette" Rainproof Coats $8.95

MEN'S CAPS. Blue serges, fancy worsteds, plush and leather, all newest shapes. Introduction Sale 79c

25c MEN'S AND BOYS' LEATHER BELTS. All colors. Introduction Sale 16c

$1.00 MEN'S RAINPROOF SLIPONS. Tan or grey. Introduction Sale Price $1.95

10c MEN'S DRESS SOCKS All colors. Introduction Sale Price 4½c

$1.00 MEN'S UNION SUITS Ribbed or flat, fleeced; no seconds. Introduction Sale 69c

75c MEN'S DRESS SHIRTS Up-to-date stripes. Introduction Sale 29c

10c MEN'S CANVAS GLOVES Introduction Sale 2½c

75c MEN'S CAPS Serges, leather and fancy worsteds; fur lined inside slides 39c

Railroad Fare Refunded on Every Purchase of $10 or Over.

LOOK FOR THE RED SIGN South West Corner of the Square

Store Open Every Evening.

THIS PRESS NOTICE LOOKS GENUINE

Columbus, O., Nov. 29.—Gov. Harmon today honored a requisition for the return from Cincinnati to St Louis of Ford Record, who is charged with stealing $400 worth of diamonds from Evelyn Cooke, an actress, at a St. Louis hotel.

Miss Cooke, who says she is a member of Aborn English Grand Opera Company, claims Record was a stage hand, entered her room while she was asleep and made away with the plunder.

Jas. Smythe, Cincinnati city detective, left to take Record back.

ANOTHER FEATURE. ROYAL. Invaders Today and Tomorrow 5c.

STEAMER IN DISTRESS.

(By United Press)

New London, Conn., Nov. 29.—Report was received here during the night that the steamer George Warren was in distress off Rock Island. A revenue cutter went out to the vessel's assistance and is towing her to Newport, R. I.

Get away from the "pill habit"

Cascarets THE VIOLET LAXATIVE

will cure you. It's the one new thing in medicine, absolutely harmless, and pleasant to take; a perfect substitute for castor oil, without any disagreeable effects in administering or in its action.

Just try it.

For Constipation—One-half tablet before and after meals.

For Indigestion—One-half tablet after meals.

10c, 25c and 50c at all drug stores or by mail from Hiss Drug Co., Cleveland, Ohio.

CUPID

PLAYS HAVOC WITH THE "BUSY IZZY" COMPANY.

BUT MAYOR SHOOK ADJUSTS IT BY GIVING TWO A LIFE-SENTENCE.

Dan Cupid, wily little god of matrimony, has smiled but twice upon Mayor Shook during his mayoralty career as chief executive. Although "hizzoner" is not adverse to performing the sacred rites of matrimony, but two troths have been plighted by him since January 1st when he assumed the municipal burden.

The second of these came Thanksgiving afternoon when he "tied up" a pair of theatrical folk. The ceremony was said at his office in the city hall.

Early last summer, the mayor and his first experience as "third party." He married a buxom country lass and a Perry township farmer. "Only the mayor can marry us," she said, and "she" had her way about it.

Justice of the Peace B. Harley Holmes is commonly termed "marrying justice." Scarcely a week passes, but the popular young 'squire launches three or four victims out upon the tranquil sea of matrimony.

Ex-Mayor George Dyer was popular with the benedicts. During his two years' mayoralty terms, he married almost seventy-five couples.

MAYBE HE CAN'T CRY

Chicago, Nov. 29.—Martin Hurley Pilot, five and one half months old, weighing 35 pounds, champion heavyweight of baby land for his age, has a record of never having cried.

BATTING AVERAGE BAD.

(By United Press)

Owosso, Mich., Nov. 29.—George and Harry Smith, aged 8 and 12, played ball with a dynamite cap and a stove poker. George has a hole in his stomach as big as an apple and will die.

MUSTEROLE Recommended by Doctor and Nurses

MUSTEROLE, the clean, white ointment which takes the place of the mustard plaster, is frankly recommended by doctors and nurses. It is used in large hospitals. Ask your doctor.

It does everything a mustard plaster will do—does it better—and does not blister the tenderest skin.

Quick relief for Sore Throat, Bronchitis, Tonsilitis, Croup, Stiff Neck, Asthma, Neuralgia, Headache, Congestion, Pleurisy, Rheumatism, Lumbago, Pains and Aches of the Back or Joints, Sprains, Sore Muscles, Bruises, Chilblains, Frosted Feet, Cold on the Chest (it prevents Pneumonia). Nothing like MUSTEROLE for croupy children.

At your druggist's in 25c and 50c jars, and a special large hospital size for $2.50.

Accept no substitute.

If your druggist cannot supply you, send 25c or 50c to the Musterole Company, Cleveland, O., and we will mail you a jar, postage prepaid.

"My physician tells me I should keep Musterole on hand all the time for pleurisy."—Mary A. Fisher, Martinsville, Clinton Co., O.

"I used Musterole first while acting as head nurse at Huron Street Hospital. It helped me when I had pleurisy pain; also a severe cold on my chest."—E. Bewster, Graduate Conneaut General Hospital, Conneaut, O.

MUSTEROLE WILL NOT BLISTER

BRASS STEALING CASE TAKEN UP FOR A HEARING

NEGRO WHO HAD HIDDEN DAGGER IN CELL IS PLACED ON TRIAL.

In the court of common pleas Friday morning a trial was begun in the case of the State against Ben Johnson, a negro prisoner who was indicted by the last grand jury on the charge of having stolen brass from the C., H. & D. railroad company, the indictment being burglary and larceny. Johnson was arrested some time ago by special officer J. B. Watts, of the C., H. & D., and was bound over to the grand jury from mayor's court.

Johnson is the prisoner in whose cell at the county jail, on Wednesday evening, was found a small dagger which he had made of a soup spoon. William Davidson, another prisoner who had had some trouble with three colored prisoners in the jail sent a note to Sheriff Watt informing him that Johnson had the improvised weapon in his cell. The sheriff demanded that the weapon be turned over to him and Johnson produced it from the clothing in his bed.

SUDDEN TERMINATION.

The trial of the damage suit of Dr. J. A. Parks, of Westminster, against the pastor and four members of the congregation of the Protestant Methodist church of that village was brought to a sudden termination Wednesday afternoon when, on motion made by Attorney Hamilton, counsel for the defendants, the court directed a verdict of no cause of action. Dr. Parks was suing for $25,000 on the grounds that his practice had been injured by the pastor and other defendants who adopted a resolution denouncing him for having assailed the pastor. The court held that the evidence submitted by the plaintiff had failed to show that the defendants had conspired to injure his practice. When the plaintiff's case was rested, the motion of the defense was offered and was sustained.

SUCCESSOR

TO Y. M. C. A. MEMBERSHIP SECRETARY DONALDSON NOT YET CHOSEN.

No immediate appointment will be made by Secretary Frank Eberhart of the city Y. M. C. A., to the position of membership secretary left vacant by the resignation of C. W. Donaldson who leaves soon for Cincinnati where he will assume his new duties as membership secretary of the city Y. M. C. A. Until a successor is named, Mr. Donaldson's duties will be looked after by Secretary Eberhart and Henry Neft, an Indianapolis young man who has entered the employe of the association.

Mr. Donaldson was presented with a handsome umbrella as a token of regard by members of the Y. M. C. A., staff and their families in a dinner given in his honor at the association building Thursday afternoon

The Lima Society for the Prevention of Cruelty to Animals will hold a meeting in Becker & Becker's office Holmes block, tonight, at 7:30. All members in the city are invited to be present.

ANOTHER FEATURE. ROYAL. Invaders Today and Tomorrow 5c.

POLICE NEWS

Despite the liberation of twenty-two prisoners from the city jail Thursday morning by Mayor Shook, a half-dozen or more offenders were registered on the docket when the mayor entered the court room Friday morning.

A larceny charge in conjunction with drunkenness was placed against Fred Weber, 35, a Ft. Wayne man, taken from an Ohio Electric car last night at Van Wert at the instance of local police. Special Officer Stumpp arrested the man. Weber was charged with stealing an overcoat from George Ball, a commercial traveler registered at the Harrod House, leaving his own ulster behind.

When arraigned he entered a plea of not guilty to both charges, but when Mayor Shook combined both offenses into a drunk charge, he agreed to plead guilty. He was given $5.00 and costs. Being in possession of only $4.65, he was given the sixty-five cents and "hours" to get back to Ft. Wayne.

C. H. Woyer, a groceryman from a nearby town, carrying a delightful jag and $50.30 in coin of the realm, was picked up for drunkenness. Woyer was released on bond but re-appeared this morning and heard a sentence of $1.00 and costs which he paid. R. Sullivan was fined $1.00 and costs for drunkenness.

On an affidavit charging assault, Harry Hames, a north Jefferson street man, was carpeted before the mayor. Prosecuting witnesses failed to appear however, and the man was released. Police say the affidavit was the outcome of a trivial neighborhood quarrel.

Albert Adams forfeited a bond of $10.00 posted last night upon his arrest for drunkenness.

Pittsburg Grocery Saturday

Order Left You Get

Sack Granulated Sugar..... $1.35
Triumph Flour, very best.... $1.35
Santos Coffee, fine flavor.... 25c lb
Royal Coffee, Steel cut..... 33c lb
Fresh Country butter..... 32c lb
Fresh eggs ..... 35c doz
Extra Large Grape Fruit..... 10c
5 lb Sack Pure Buckwheat..... 20c
3—1 lb bx Large Seeded Raisins 25c
Pure Sweet Cider ..... 20c gal

Sweet and Cooking Apples.

BOTH PHONES 2303

We Kindly Solicit Your Trade.

QUICK DELIVERY.

GREAT OVERCOAT SALE NOW ON.

9.98 CLOTHING CO.

Cor. Market and Union Sts.

Use the News' Want Page for results—Read for Profit.

Garry Herrmann On the Warpath —SPORT PAGE

THE LIMA NEWS

Weather—Fair Tonight and Saturday

SIXTEENTH YEAR | LIMA, OHIO, FRIDAY, NOVEMBER 29, 1912. | HOME EDITION | PRICE TWO CENTS

Over Twenty Thousand Turks Slain in Battles Along Andriople Forts

Bulgarians Busily Engaged in Strengthening Their Cordon There—Roumania Sending Troops To the Russian Frontier.

(By United Press)

Sofia, Nov. 29.—The Bulgarians were tightening their cordon around Adrianople today. As they close in they are insuring the retention of their positions by throwing up fresh encircling entrenchments. It was reported today that the Turkish garrison, originally 40,000 strong, has been reduced by half.

AFTER RUSSIA.

(By United Press)

Paris, Nov. 29.—Roumania has gun concentrating troops along Russian frontier, according to dispatch from Bucharest today. It s also said a general mobilization er was issued.

Roumania is friendly to Austria her than to the Balkan allies—so much from regard for Austria because it fears the rise of Bulgaria's power. The mobilization s therefore interpreted here as casting Roumania's determination to help Austria in case it has uble with the allies and Russia.

RUSSIA WON'T FIGHT.

London, Nov. 29.—Vigorous efts were made in various quarrs today to reawaken the "general European war" scare.

Undoubtedly there are certain erests which want the public to lieve a wide spread conflict immiit.

Having once regained its reason, vever, the public was not easy to ive into a war paroxysm.

Even the Servia seizure of the Adriatic port of Durazzo, which Austria has warned the Belgrade government it cannot keep, failed to create much of a flutter. Neither was there any serious excitement over the war talk in the Russian Duma.

It was known that the Kaiser has convinced the czar that it will not be to Russia's interest to fight. The Russian ruler might be formed into it if his people unitedly demand hostilities but it was believed that they do not.

Czar Ferdinand was also given credit for genuinely favoring a resort to arms. Emperor Francis Joseph opposes it however, and the composure with which the Austrian government received the news of the Servian occupation of Durazzo convinced diplomats here that the emperor cannot be coerced and that the Austro-Servian problem will finally be solved by peaceful methods.

No definite answer has yet been received to the proposition from foreign minister of England, Sir Edward Grey, for a meeting of Ambassadors to discuss the eastern situation but it was generally believed that the powers will accept the plan within the next few days.

GERMANY'S VIEW.

Berlin, Nov. 29.—A 'revolution" was the characterization given by diplomats here today of the Turkish cabinet's decision yesterday to abrogate the constitution.

It was understood that the Imperial proclamation putting the decision into effect has not yet been issued, but this is a mere formality and official information indicated that it may be expected at any moment.

The general opinion here was that there will be small resistance to the overturning of the constitutional regime. The masses never favored it and the young Turks mismanagement convinced nearly all of its original supporters, except a few office holders that it is a form of government unsuited to Turkish peculiarities.

CASE IS TOO RACY FOR WOMEN JURORS.

Pittsburg, Kan., Nov. 29.—On the plea that it would be "ungallant" to allow women jurors, impanelled yesterday in what is known here as the "Enoch Arden" case, were released today and a jury, entirely of men, impanelled. The case is one in which Antone Bognu charges Antone Grover with improper attentions to Mrs. Bognu.

This is a mean case for anyone to handle," State's Attorney Morris said, "and as gallant men we should not ask women to try it."

SON GIVES BLOOD TO SAVE FATHER

(By United Press)

Milwaukee, Wis, Nov. 29.—That the sacrifice of Wm. McGill, who gave a pint of his blood to save his father's life, may be in vain, was the fear expressed by physicians at Milwaukee hospital today. Hiram G. McGill, the father, was in a critical condition. The Elder McGill who is suffering from ulcers of the stomach, suffered internatal hemorrhages. So alarming grew his condition that physicians decided a transfusion of blood was necessary his son was called away from the family's Thanksgiving celebration and submitted to the operation.

For half an hour father and son lay side by side, the wrist vein of the former bound to the wrist artery of the latter. More than a pint of blood was transferred. McGill is a division superintendent of the Postal Telegraph Company with headquarters at Chicago.

REBELS INVADE NEW MEXICO

(By United Press)

El Paso, Texas., Nov. 29.—S. B. Davis, United States District Attorney of New Mexico, is awaiting instructions from the Washington government regarding an invasion of New Mexico by a band of Mexican Rebels, according to dis dispatches from Albuquerque and Las Vegas today.

The advices say the invaders appeared early Thursday near the town of Monticello, Fairview and Cuello, Sierra County and at last accounts were threatening to raid these places.

The sheriff of Sierra County reports that the citizens of the three towns have armed themselves, expecting an attack. The authorities are marshalling special deputies and a fight is feared if the Mexicans persist in their threats. It is expected the Federal authorities will take cognizance of the situation immediately.

KIDNAP CHILDREN OF A MILLIONAIRE

(By United Press)

Galveston, Texas, Nov. 29.—P. O. Sanders, multi-millionaire, who came here from Mexico six months ago in order that his daughters, Consuelo, 13, and Esperanza, 11, might be educated in American schools, was preparing to leave today in search of the children. He believes a relative has kidnapped them.

The children have not been seen since Tuesday, when they appeared in Houston with a woman. Monday the eldest daughter received a telephone call at school saying her father was ill and requesting her to bring her sister home. They have not been seen in Galveston since. Sanders declares he will spend his fortune to recover the children.

HORSE SALE CLOSING

(By United Press)

New York, Nov. 29.—The old Glory Horse sale will end tomorrow night. The best individual price was realized at the Thanksgiving sale and the average was far in advance of the preceding days. Gay Autocon the champion four-year-old trotter of 1911, sold for $7,700. The average for the day was $700.

BLANCHE BATES MARRIED

(By United Press)

Yonkers, N. Y., Nov. 29.—Miss Blanche Bates, the well known actress, and George Creel, editorial writer and Police Commissioner, of Denver, Colo, were married Thursday evening in Miss Bates' home in New Castle. The ceremony was private, only a few relatives and friends of the couple being present.

TEETH KILLED HIM

(By United Press)

Seldon, Ia., Nov. 29.—Adolph Scheide swallowed a piece of his false teeth while eating cranberry sauce and strangled to death.

M'FARLAND MATCHED.

Chicago, Nov. 29.—Word reached here today that "Packey" McFarland, of this city, had been matched to box eight rounds before the Business Men's Athletic Club at St. Louis with Harry Brewer of Kansas City, on Dec. 10. Both boys will weigh 142 at 3 o'clock.

YEGGS CRACK SAFE.

(By United Press)

Winnipeg, Man, Nov. 29.—Four masked yeggmen held up two clerks in the Canadian Northern railway freight office at Edmonton, Alberta, early today. They blew the safe, securing several thousand dollars.

STRIKERS ARE VERY ORDERLY

(By United Press)

Pittsburg, Pa., Nov. 29.—Officials of the Carnegie Steel company in active charge of the big plants at Homestead and Braddock where the trainmen are on strike today claimed to have the situation well in hand. The strikes, while conducting themselves orderly, are determined to force the company to take back the three men discharged because circulating petitions and they held a meeting today to discuss the importation of strike breakers.

Eighty more strike breakers were taken into the Munhall works yesterday and the company claimed 17 locomotives were working. Notices were also sent out that work would be resumed at the Edgar Thompson plant today.

THREE LYNCHED.

(By United Press)

Shreveport, La, Nov. 29.—Wood Burke, Jim Heard and Silas Jimmerson, three negroes who attacked and seriously wounded Deputy Sheriff Edwards, of Bossier Parish, several weeks ago, were taken by a mob from three deputies who were removing them from the Caddo Parish jail to Benton, the parish seat of Bossier Paris last night and lynched at Vanceville, a short distance from Benton.

MARION—James Allen, alleged burglar, and Frank Allen, charged with stealing a motorcycle, locked the sheriff in the jail, overpowered two matrons and escaped from the county jail.

WILSON STUDIES NAVIGATION

Governor Wilson studying navigation aboard the steamship Bermudian enroute for Bermuda, where he is now spending a month's vacation with his wife and two of his daughters. Captain McKinsey is showing the President-elec the position of the ship on a chart and explaining how it is determined.

HICKEY CONFESSES MURDERING BOYS

(By United Press)

Buffalo, Nov. 29.—J. Frank Hickey, of Quincy, Mass., recently arrested in New Jersey has confessed to the murder of 7 year old Jos. Josephs, of Lackawanna, the crime of which he stands indicted. He has also confessed to the murder of Michael Kruck, a New York newsboy, ten years ago.

The confessions came yesterday as the result of a conference by District Attorney Dudley with the man, and were made public by the county prosecutor this afternoon.

Calmly and deliberately Hickey told the story of his crimes. He related the facts leading to them with the consummate sangfroid of an arch-fiend and the face of a child, but when he came to the actual tale of the committing of the murder, he broke down and wept.

"Drink, drink, that's what caused my terrible downfall," exclaimed the man as his frame shook with sobs. "I've stood it as long as I could, but I've got to confess. Oh, the hell my life has been since that time, when late in the afternoon of Oct 12, I lured that little Syrian lad to his awful death Yes, I wrote the post cards I wrote them mostly when I was drunk. I drank to try and get away from my remorse, and for a time it seemed that I would forget it. But in these spells, I used to become conscience stricken, though in a different manner, and write the cards telling of my state of mind."

"I experienced the most poignant pangs of remorse, after I had killed the little New York newsboy, but when I strangled the little Josephs lad, to satisfy the demands of my terrible lust, while in a state of intoxication, I went nearly crazy with remorse. I was near to suicide many times.

"Now I am ready to take the consequences of my terrible acts. I am ready to pay the penalty which society will demand."

Josephs Josephs, aged 7, son of a Syrian merchant in Lackawanna, disappeared on Oct. 12, 1911. He was last seen in a candy store that afternoon.

Nov. 16 last, the child's mangled body was found in the vault of an outhouse near a saloon on the Ridge road in Lackawanna. The search of the police to that spot

J. FRANK HICKEY.

had been directed by the receipt of postal cards and letters from some unknown writer from New York and Boston at different times during August, Sept. and October.

The writer in his notes declared that he had outraged the child, had slain him and then had thrown the body into an outhouse in Lackawanna. In several notes he declared that he had killed two other children and had attempted to strangle a dozen others. None of the post cards were taken very seriously, though police chief Roy Gibson, of Lackawanna, investigated as well as he could. But the writer mentioned no definite place in his rambling communications until he sent a post card from New York city dated Nov. 12 In this he directed the authorities to search the close' This was done and the bones of the child were recovered.

Photographs of the post cards appeared in the newspapers and were recognized by several people as resembling the handwriting of Hickey, who had been employed in Lackawanna and Buffalo. These clues were followed up and led to the arrest of Hickey in Whiting, N. J., where he had gone from New York to take treatment in the inebriates hospital at Keswick.

The killing of Michael Kruck occurred in Central Park, N. Y., city in 1902. Hickey was arrested at that time in an intoxicated condition in Buffalo and in his delirium accused himself of killing Kruck but later denied knowing of the murder and was discharged for lack of evidence.

LORAIN—Representing Lorain county property owners whose personal property valuation was boosted by the Lorain board of review, Mrs Katherine Duress has started a trial suit to enjoin the treasurer from collecting $85,000 added to her valuation.

PROGRESSIVES WILL GATHER IN DECEMBER

ROOSEVELT AND JOHNSON TO STAR AT WINDY CITY GATHERING.

OUTLINE THE FUTURE POLICIES OF PARTY.

WAYS AND MEANS FOR KEEPING PARTY ALIVE WILL BE DISCUSSED.

(By United Press)

Washington, Nov. 29.—"Col. Roosevelt will certainly attend the National Conference of the Progressive party at Chicago on Dec. 10 and 11, and Gov. Johnson, of California may do so," announced Senator Joseph M. Dixon, National chairman of the Bull Moose, today, outlining the future plans of the party.

"I have issued a call to all members of the National Committee all state chairman, all candidates for governor, at the recent election, about 25 Progressive congressmen elected and some of the state leaders from various states.

"The naming of an executive committee will be authorized by this conference of committee to draft a series of bills carrying out the platform pledges on questions of social and industrial justice made by the party. A Progressive party caucus in congress will support these bills.

The Chicago conference will also consider ways and means for conducting the progressive propoganda during the next four years.

"In this discussion Co. Roosevelt will take part simply as one of the leaders of the movement. So far as I am aware there are no differences among the leaders of the party which could justify the statement that Mr. Pinchot or Mr. Garfield is seeking to oust Mr. Perkins from leadership. Some newspapers have been very bitter, but the fact should be kept in mind that no special attitude has been taken by any one man prominent in the movement which would justify this assumption of disagreement.

Dixon said that he could not predict which one plan or group of planks in the progressive platform would be emphasized in its legislative program for the coming session.

POLICE GUARD LETTER BOXES

TO KEEP MILITANT SUFFRAGETTES FROM POURING ACID INTO THEM.

(By United Press)

London, Nov. 29.—A policeman stood guard over every letter box in London today on the alert for fresh suffragette attempts to destroy more mail by pouring acid into the boxes.

Persons with letters to mail were subjected to close scrutiny and if their behavior was in the slightest degree suspicious, had to convince the police that enclosures were harmless.

It was said the mail destroyed yesterday included letters containing considerable sums of money.

The suffragettes gave warning that they will renew their campaign the moment the police, who are as seriously handicapped in their regular deliveries by the necessity for watching the mail boxes, relax their vigilance.

PATRICK FREED HAS NO PLANS FOR THE IMMEDIATE FUTURE

RELEASED FROM JAIL HE HURRIES HOME FOR THANKSGIVING DINNER.

(By United Press)

New York, Nov. 29.—Resurrected from "legal death" by a stroke Governor Dix's pen, Albert T. Patrick, thrice on the verge of the grim march to the grim electric chair, and a life prisoner in Sing Sing for the murder of William Marsh Rice, ate his Thanksgiving dinner at home in New York last night—a free man.

Pardoned yesterday by Governor Dix he was released from the prison at 4.25 o'clock in the afternoon, and less than two hours later was in the welcoming arms of his wife at their home on Clermont avenue.

"I expect always to continue my fight for vindication and to clear my name," the pardoned lawyer announced just before he left the prison walls behind him.

"I have been 12 years in prison—two months in the Tombs in New York, and over 10 years here—and realize from my long incarceration that I must have lost my perspective of what has been going on outside.

"Judgment dictates that I regain my perspective before I decide upon my future plans, but you may be sure that I shall never cease my efforts to clear my name until I have been successful. I do not feel vengeful toward any one. My philosophy teaches me different.

"All I can say is that at present I am going to my wife, who is sick and failing When I can decide calmly and reasonably as to what my future plans will be I will make a statement."

ALBERT T. PATRICK.

New York attorney who has been pardoned by Governor Dix after having served more than ten years of a life sentence for the murder of William Marsh Rice, the millionaire eccentric, whose poisoning was one of the sensations of a decade ago. Patrick attracted national attention by his long and persistent fight for freedom and won many powerful friends to his cause. It is believed that these sympathizers aided materially in inducing Governor Dix to sign his pardon.

Herrmann Takes Warpath When Double-Crossed

Murphy Made Target For Garry's Abuse

Bares He Was Double-Crossed In Deal--Tinker Won't Go To Reds

York, Nov. 29.—The main conversation in baseball circles today was the reported between Garry Herrmann, of the Cincinnati Baseball and Chas. W. Murphy, of Chicago which it was believed here would cause trouble for the Cincinnati when the league meets here month. Herrmann took Murphy part at the recent meeting when Horace Fogel was expelled. But Murphy double crossed it is likely that if President presents charges against on Dec. 10, they will have enthusiastic support of the Cincinnati manager.

AL FELL THROUGH.

The break came after Murphy, according to the close friends of Herrman, had agreed on a trade whereby Joe Tinker was to go to Cincinnati in exchange for Mike Mitchell and Phelan of the Reds, and Red Corridon, of the Detroit Americans. This deal was arranged Wednesday night, it was said and Murphy and Herrmann were to have met yesterday to sign the papers. Instead Murphy did not show up and when the Cincinnati magnate got hold of him by phone he said that he had changed his mind.

When Tinker heard of this it was reported today he sought out Murphy and accused him to his face of breaking an agreement and told him flatly, that rather than play with Chicago next season he would quit professional baseball for all time.

DON'T WANT CHANCE.

Baseball men here believe that Murphy plans to force Herrmann to accept Frank Chance as the manager for the Cincinnatis, despite the fact that the "Peerless leader" is unalterably opposed to going to the Ohio city. Both Murphy and Herrmann are in Indianapolis to attend the funeral of John T. Brush and friends who talked with the Cincinnatian before he left declared that he would have something interesting to say to the Chicago owner if they met Incidentally all forecasts of a peaceful session when the league meets Dec. 10 are off.

"Topped My Cough And Gave Me Health"

MRS. ILA BENJAMIN

Says Mrs. Ila Benjamin who calls it "The grandest medicine ever made." It cured her of a cold when her doctor could give her no relief and built up her weak run-down system after years of poor health.

"It is with great pleasure I write to tell you what I think of Duffy's Pure Malt Whiskey. I sincerely believe it is the grandest medicine ever made. It relieved me of a cough that my Doctor could not stop. I had been in poor health three years. I took lots of medicine, but none of it seemed to do me any good, till I heard of Duffy's Pure Malt Whiskey and got three bottles and took it. Now I am better and I tell everyone how it helped me."—Mrs. Ila Benjamin, Woodhull, N. Y.

Duffy's Pure Malt Whiskey

ght during the past half century the blessings of health to thou- the overworked, delicate and It overcomes all weakening, and rundown conditions of , brain and muscle, and is ully effective for all throat, stomach troubles.

—When you ask your druggist, dealer or Duffy's Pure Malt Whis- e you get the genuine. Is sold IN BOTTLES ONLY—never in bulk. he trade-mark, the "Old Chemist," l, and make sure the seal over the ... bottle. Write ... Doctors' advice, free. ... Co., Rochester, N. Y.

ABSOLUTELY PURE & UNADULTERATED TRADE MARK

RUNNERS ARE TURNED BACK BY WEATHER

New York, Nov 29.—Numerous distance runners are on their way home today without having competed in the annual Yonkers marathon event. The race was postponed on account of the weather but many of the athletes insisted on running anyhow because many of them had traveled long distances to take part in the run.

The management, however, refused. Many of them were from Canada and the middlewest.

LAST RITES OVER BRUSH

Indianapolis, Nov. 29.—Notables in the baseball world, including John J McGraw Garry Herrmann, President Lynch, Chas. Murphy, Chas Ebbetts and Ed Barrow attended the funeral of John T Brush, president of the New York National league club here this afternoon. The floral offerings, mainly from the dead man's baseball associates, were said to be among the most beautiful ever seen here. Services were held at St. Paul's Episcopal church.

The burial at local Crown Hill cemetery was private.

RESULT OF IMPORTANT GLOVE CONTEST ON THANKSGIVING.

At Frisco—Billy Ritchie won on a foul over Ad Wolgast, in the sixteenth round, for the lightweight championship

At Los Angeles—Joe Rivers won the decision over Joe Mandot, after 20 rounds.

At New York City—Leach Cross bested Battling Nelson in a ten-round contest

At Dayton, Ohio—Jack Britton knocked out Young Saylor in the seventh round.

High Played Alumni To a Scoreless Tie

HIGH SCHOOL VARSITY UNABLE TO PENETRATE BULKY LINE OF FORMER STARS.

Pitted against a team of former stars, Lima High held Alumni to a scoreless tie on College Field Thursday afternoon, before the prize bug assemblage of the season. Brawn met brain and agility on middle ground and honors were equal. For four quarters of play, High's attack converged upon the redoubtable alumni line only to be thrown back in critical moments. Occasionally the under-grads pushed through, unleashed a dazzling sprint, or skirted the vanguard for gains, but the advantage was matched by inability to make consistent penetrations of the bulky Alumni line.

For the grads. Thompson and Sweeney were the individual stars. After the second quarter, Thompson was shifted to half where he strengthened the backfield materially. Baker, at full back, Weaver at right guard, and Aplas were the other luminaries of the older team.

Bolin, Peck, Sudowitz and Braun, High's back field, found themselves at a disadvantage. Their line, unable to withstand the rushing attack of the vets, wavered and the opposition broke through often throwing High carriers in their tracks. Few tricks were negotiated both squads resorting to the old style of open play.

Fully 600 persons witnessed the game.

The lineup. le, Sheets, lt, Rayn lg, Mulligan; c, Downing; rg, Pfeiffer; rt, Counsellor, re, Balberach; qb, Bolin (c); lh, Braun; rh, Sudowitz, fb, Peck Alumni, le, Sweeney; lt, Klinger; lg, Weaver; c, Sheer; rg, Ritchie, Aplas rt, Morrison, Taylor; re Thompson, Mathews; qb, Herrett, lh, Mathews, Phillips, rh, Aplas (c) Thompson; rb, Baker. Referee, Barr, Wisconsin. Umpire, Conroy, Notre Dame. Timers, Cable, Kenyon and Feiser, Wooster Head Linesman, Mitchell, Ohio Northern.

CHILDS DIDN'T LIKE THOSE 8:00 P. M. SUPPERS

Cleveland, No. 29.—Many are the stories told about the late Cupid Childs by his old team mates. One day at League park, here a contest went into extra innings with both sides asking Umpire Lynch to call the game, as the weather was oppressively hot. Finally Childs became so insistent that Lynch started down across the diamond toward second base.

"What's the matter with you?" he demanded very sternly.

"I want you to call the game," said Childs, meekly. "It's most 7 o'clock"

"Why man, the sun is still shinning and will be for an hour," said Lynch.

"I know it," replied Childs, "but did you ever eat one of those 8 o'clock suppers down where I board?"

Childs was a witness one time in a baseball suit in one of the United States courts

"Let us see," began one of the lawyers, "you led the league in batting last season, did you not?"

"No, sir," answered Childs.

"Don't the records so state" he went on, picking up a baseball guide

"No, sir, they don't," Childs went on "They say that me and Brouthers are tied"

Cupid was a very sound sleeper. One night when the Cleveland team was enroute from Pittsburg to Baltimore a sudden jolting of the Spiders' sleeper sent the train crew hurrying into the car. The jar awakened nearly all the players, but it didn't disturb Childs Indeed, it was the chubby little second baseman himself who caused all the excitement.

When the belated and fast flying train hit one of the sharp curves near Cumberland the bump was severe enough to throw Cupid out of his berth and into the aisle. When Clarence struck the floor the car trembled as if had bumped against a rock.

But Cupid slept peacefully on.

Yesterday's Football Results

Miami, 21; Cincinnati, 21
Michigan Aggies, 35; State, 20
Marietta, 27, Ohio, 0.
Reserve, 24; Case, 13
Denison, 17; West Virginia, 6.
Wittenberg, 19; Otterbein, 7.
Mt. Union, 28 Hiram, 7
Fostoria, 74, Buffalo Centrals 0.
Mt Gilead, 13, Doane, 12
Hamilton, 14, Hughes, 6
Ironton, 19, Columbus West, 12
Millersburg, 8, Independents, 0.

West and South.

Notre Dame, 69; Marquette, 0.
Holy Cross, 24; St. Louis, 15
Colorado, 14, Oklahoma, 12
Detroit, 27, Loyola, 6
Rose Poly, 13; Butler, 6.
Central, 13; Transylvania, 7.
Kentucky State, 56, Y M. I. 0
Wabash, 78; Marion, 6.
Roanoke, 0, King College, 0.
Culver, 14; Ohio Northern, 6
Christian Brothers, 9; Haskell, 6
Georgetown, 14 Virginia Poly, 3.

East.

Penn 7; Cornell, 2
Carlisle, 32, Brown, 0
Lafayette, 19, Dickinson, 13.
W. and J. 22, Bucknell, 7.
Muhlenberg, 10, Ursinus, 3.
Lehigh, 31; Franklin & Marshall, 0.
Penn State, 37; Pittsburg, 0.

SINCLAIR OUTBOXED

Springfield, O., Nov 29 —Johnny Sinclair of Cleveland, was outboxed by Louisiana, the Quaker boy, in their twenty roun dexhibition here last night, according to the referee The decision proved unpopular today Both bantams fought fiercely but Sinclair seemed more successful in battering down his opponent's guard whenever Louisiana covered up.

Young Saylor Was Beaten

Dayton, O., Nov 29 —After taking a count of five in the second round, Young Saylor of Indianapolis, stayed until the seventh in his bout with Jack Britton here yesterday. Saylor was almost in a state of collapse and was unable to respond for the eighth round Britton won with his repeated straight lefts to the face.

ONLY ONE LIMA PAPER Reaches the fifty-six surrounding towns connected by steam and trolley with Lima. If you want outside trade, advertise in the paper they read. 8-22-tf

BLUFFTON 30; VAN WERT 0

Bluffton High defeated Van Wert High, 30 to 0, Thursday at Bluffton. Lima High defeated Bluffton 12-7, and Van Wert by a score of 25 to 7.

VERY SHY

The Cashier of a bank in Cheyenne
Raked off a small sum now and thenne,
When his graft they got onto
He fled to Toronto,
But later he went to the penne.

Believe Wolgast Was Dazed When He Fouled

San Francisco, Nov. 29.—That Ad Wolgast was dazed feared a knockout blow and therefore struck below the belt in the sixteenth round of yesterday's fight, was the opinion of experts here today. Wolgast is recovering from a terrific bombarding given him by Billy Ritchie, now lightweight champion of the world. The ex-champ fouled in the sixteenth round and thereby lost the decision and the lightweight laurels.

As far as it could be judged Wolgast was a beaten man anyhow. He had dropped once after taking a right-hand crack on the jaw He was staggering around when he fell again without being struck Ritchie who was plainly rattled, kept right after Wolgast after the first knockdown, but was unable to connect cleanly It was not so much that Wolgast displayed cleverness in avoiding Ritchie's assault as it was that Wolgast was lurching and reeling in such a manner that Ritchie could not hit surely.

It was like aiming at a swinging target In any case, Wolgast staggered around and Ritchie unloaded volleys of punches on the thin air.

Wolgast's head cleared to some extent and he fought back. He swung clumsily at the body, there being neither direction nor force behind his punches He had Ritchie against the ropes once and kept him there, by leaning on him. Ritchie escaped and danced to mid-ring and planted himself to deliver a right-hander. Wolgast rolled toward him and, after a couple of wild lunges, swung his right into the San Franciscan's groin. This was the blow that caused Ritchie to sink to his knees.

Ritchie fell with an expression of pain on his face He arose again, but kept in a stooped position. There was no occasion for him to appeal to Referee Griffin for a ruling, as the referee had seen what had happened. Without a second's hesitation Griffin shouldered Wolgast away and held Ritchie's glove aloft, proclaiming that Wolgast's foul tactics had caused a change in the world's championship.

Rivers Is Contender For Crown of Ritchie

Los Angeles, Cal., Nov. 29.—Joe Rivers is regarded today as Willie Ritchie's most serious challenger for lightweight laurels. Here, yesterday he came back, turned the tables on the New Orleans Frenchman, Joe Mandot, who had whipped him two months ago, and literally cut the southern lad into pieces. There was little doubt as to the decision when the bout closed at the end of the twentieth round.

A match between Rivers and Ritchie is being considered today and may be arranged. The Mexican displayed a great reversal of bad form yesterday and put on one of the gamest fights of his career.

BATTLER GOT IT.

(By United Press)

New York, Nov. 29.—Battling Nelson, ex champion of the light weight class, was outpointed by Leach Cross, the Gotham dentist yesterday in a ten round bout. Nelson assimilated all sorts of punishment and looked clearly all in during the middle of the fight. In the last rounds, he picked up, however, and the tenth period found him forcing the fighting

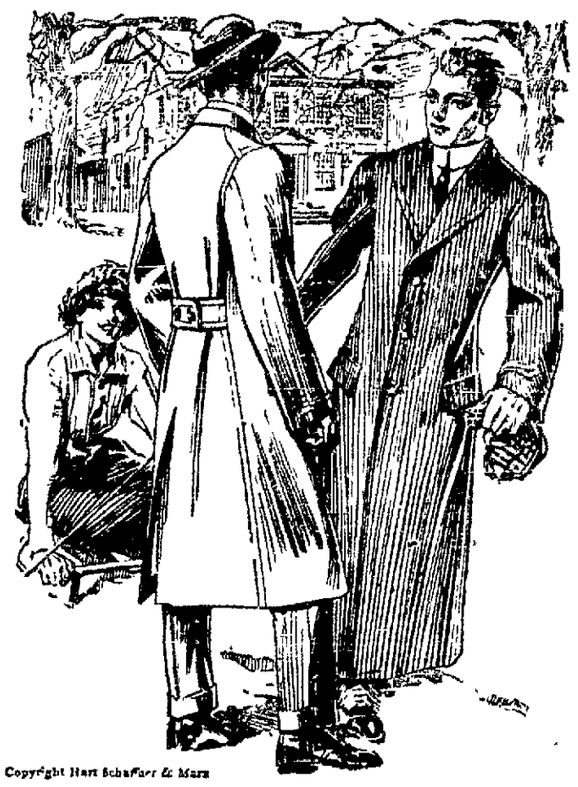

Copyright Hart Schaffner & Marx

Today--Tomorrow--Next Month

You're going to need Clothes and if you're the sane, sensible man we think you are—you're going to consider this one plain question:

"Where can I get most style, most wear, most satisfaction, in Clothing—at the least Cost?"

Everybody claims to give most for least. This time we're not going to. We simply say, "Grant us the favor of a few minutes of your time, so that we can show you what we have and actually demonstrate what we can do.

Hart Schaffner & Marx

Suits and Overcoats $18. $20, $22, $25 and Up.

Boys' Guaranteed Suits, $4 to $12.

All the Very Latest Hats, $1 to $3.

MORRIS BROS.,

217-219 N. MAIN ST. MORRIS BLK. LIMA

WE SAVE YOU THE MIDDLEMAN'S PROFIT.

Suits or Overcoats

Made to Measure By Union Tailors for

$15

SEE OUR LARGE LINE OF WOOLENS

HAMILTON WOOLEN CO.

Mill to Man Tailors.

P. E. MEREDITH, Mgr. 103 N. Main St.

Wealthy Woman's Death Not Due To Accident

(By United Press)

New York, Nov. 29.—Circumstances discovered early today convinced the homicidal bureau of Brooklyn that the suffocation by smoke of Miss Octavia Fredericks, 70 years old, crippled recluse of great wealth, was not an accident and it was admitted that a man was under surveillance. His arrest was expected during the day.

With a Thanksgiving turkey basting on the stove before her, Miss Fredericks was discovered dead from smoke, after fire of unknown origin had partly destroyed the three miserable and dirty little rooms where she lived over a barber shop in the midst of valuable real estate she owned on Hoyt street, Brooklyn.

The death of the aged recluse, known as the "millionaire cripple of Hoyt street," at first was thought to have been accidental, but relatives got busy and traces of kerosene were found on the unburned garments of the woman.

About the time the suspicious kerosene stains were found, not an hour after the woman was dead, Antonio Oreckento, a barber, who occupied a part of the house and was injured in the fire, laid claim to the entire estate of Miss Fredericks, said to be worth $500,000. She owned an entire block on Hoyt street and other real estate. The barber said she made a recent will leaving him all her property.

Half a century ago Octavia Fredericks then a young girl, came to Brooklyn from France with her mother, Cecelia, her sister, Emelie, and her brother, Alphonse. Twenty-five yeas ago Alphonse died and the mother and sister went to San Diego, Cal., after quarreling with Octavia.

The barber was Miss Fredericks' sole agent. He collected her rents, bought her supplies and transacted all her business.

GREEN SPRINGS—Wm Meggitt grew 210 tons of cabbage on 17 acres, selling it for $1260.

Frisbie Collars

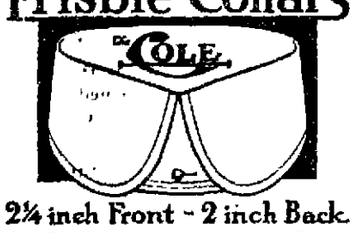

2¼ inch Front - 2 inch Back.

The newest style from London town—

15¢—2 for 25¢

FRISBIE COON & CO MAKERS TROY N.Y.

For Sale in Lima By WILLIAM PITTILLA.

Interesting News

From The Store That Saves You Money

Call and look over the splendid line of new home furnishings now on display in our enlarged store. We have the goods at the right price. Increased sales proves this. Greater, Grander and Better than ever.

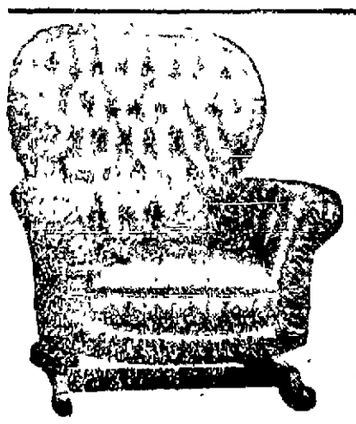

SELECT YOUR CHRISTMAS ROCKER

now while our stock is complete. We will hold it until wanted—this handsome Chase Leather Turkish Platform Rocker like cut. A luxurious rocker of great comfort. It is the picture of ease. Guaranteed upholstering. Nice enough for any home. Special value, for,

$16.50

Other Turkish rockers as low as $12.50.

See the beautiful Colonial Floor Rocker from $9.50 up.

DESK AND CHAIR

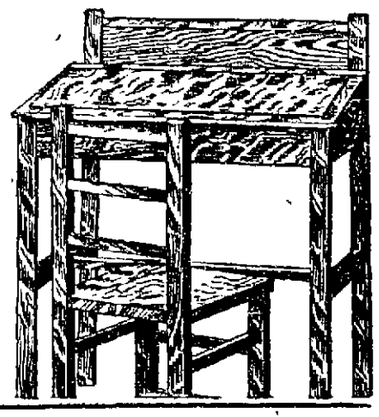

For boy or girl. Made of solid oak throughout and finely finished in mission or golden oak. This is not a toy—but a sensible piece of furniture that would delight the heart of any child for Christmas. Note the size, 22 inches wide, 18 inches deep and 29 inches high. Roomy desk for papers and books. Just the thing for the school children. Chair to match. Only 75 sets to be sold until Christmas. Worth $3.75. Special for Chair and Desk,

$2.48

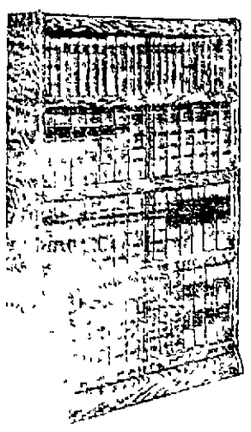

An exceptional value in

SECTIONAL BOOK CASE

Like cut with three sections, top and base, made of oak finished golden or early English, sliding glass doors that never bind.

Can be had with regular base as shown or with French foot base on casters.

This is a great value when compared others, quality the best.

Price for entire case,

$11.75

This cut shows the FIRE BOWL used on our Famous ROYAL HOT BLAST. The air (cold) is drawn in at air blast channel and becomes superheated before it reaches fierhte fire thus causing an air gas and consuming all the combustible elements. The air holes around the firebowl on the inside cause the fire to burn towards the center, making this stove the best floor warmer made. Don't buy a heater until you see this ROYAL HOT BLAST. We have hundreds of satisfied users for reference.

Sold on easy terms

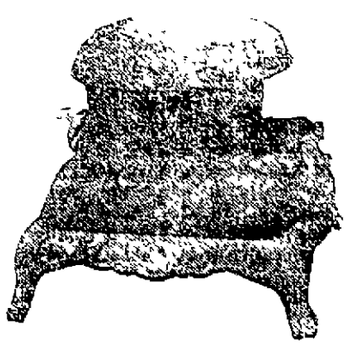

Empire Furniture & Carpet Co.

"The Stre That Saves You Money"

210-212 S. Main St. West Side

WANTS A DIVORCE

MARY AUSTIN.

Los Angeles—Drink and stinginess are the only two grounds for divorce, according to Mrs. Mary Austin, the writer of books about the desert and Indian plays. "I do not consider infidelity necessarily a cause for divorce," she told the women members of the legislative league, and the women members have been gasping ever since. I would consider it a far stronger cause for divorce if my husband made me ask him for every 50 cents than if he committed occasional irregularities with other women. Drunkenness or the drug habit is a far stronger reason for asking a severance of the marriage ties."

NOW FOR CALIFORNIA THE LAND OF OUTDOOR LIFE AND UNEQUALLED ATTRACTION

Three modernly equipped, fast trains leave the New Passenger Terminal, Chicago, daily for California via the Chicago, Union Pacific and Northwestern Line. The San Francisco Overland Limited and The Los Angeles Limited include in their equipment all that is modern and luxurious in railway travel, electric lighted throughout. Another fast train is the China and Japan Mail. Meals a la carte in dining cars offer perfection in food and service.

For particulars apply to your nearest ticket agent or address A. R. GOULD, General Agent, 207 Euclid Ave., Cleveland, O.

One of the very essential requirements of the Holiday season is that you have on hand a supply of choice Wines and Liquors. The Brook Club Distributing Co., (formerly C. L. Ackerman) has in stock the best of everything to be had in this line and are prepared to deliver goods to your home every day until 8:30 p. m. Phones: New 814, Bell 68.

THEY ALL FALL

Chicago, Nov. 29.—Captain John Halpin, head of Chicago's detective bureau and for 20 years the cleverest thief catcher in the city, was made the victim of a $150 forged check, by a young man with an honest face.

Praise This Remedy For Lung Trouble

If the voluntarily written words of grateful people, living in all parts of the country, praising Eckman's Alterative a remedy for the treatment of coughs, colds, throat and lung troubles, are to be believed, this medicine is certainly doing a vast amount of good for such sufferers. We state none but facts and give to you the names and words of praise of those who declare it benefited them—in many cases coupled with the writers' statements that it restored them to health. This is a sample taken from many.

St. Mary's Academy, O., Nebraska

Gentlemen: About seven years ago, I was attacked with the dread disease, Tuberculosis. I coughed unceasingly, could not sleep nor eat, even could not speak out loud and could do no work. I had three hemorrhages, raised blood most of the time and suffered with night sweats, fever and chills. A specialist of Columbus, O., pronounced my case hopeless.

Nearly five years ago, I heard of your Alterative and procured some at once, with the result that I soon found myself restored to health. For the past four years I have been able to continue my teaching and though I have always had heavy school work, I am also able to perform much manual labor. I consider your medicine, if faithfully taken a most excellent remedy for consumption. Mother Superior permits this testimonial.

(Signed) SISTER MARIE.
Sisters of St. Francis

Eckman's Alterative is effective in Bronchitis, Asthma, Hay Fever; Throat and Lung Troubles and in upbuilding the system. Does not contain poisons, opiates or habit-forming drugs. For sale by H. F. Vortkamp and other leading druggists. Ask for booklet telling of other recoveries and write to Eckman Labratory, Philadelphia, Pa., for additional evidence.

Just See That Corn Shrivel—Vanish!

The New Corn Cure "GETS-IT" Gets It.

Corns on Sunday! Before Using "Gets-It" — Gone on Tuesday! After Using "Gets-It"

"GETS-IT" is the new corn cure on a new plan, that is as harmless to the skin as water, but blazes, how it works! Nothing to stick or hurt. Lo and behold, your corn comes out. You don't have to drag it out. Every owner of a corn, callous, wart or bunion is going to get the surprise of a lifetime. No more digging at corns, no more slicing with razors and drawing blood, no more blood poison, no more sticking plasters. "GETS-IT" is sold at all druggists at 25 cents a bottle, or sent direct by E. Lawrence & Co., Chicago.

THE REASON

Tom—I'm engaged to Hattie Flipps. Congratulate me.

Dick—I couldn't, conscientiously.

Tom—Why not?

Dick—I was engaged to Hattie once myself.

TO ELYRIA

DELEGATES FROM LIMA ARE TO ATTEND Y. M. C. A. CONFERENCE.

From all over the state there are now gathering at Elyria the boys of the Young Men's Christian Associations for their annual conference of the older boys. This is one of the most important Y. M. C. A. gatherings of the year, as it embraces the young men who are just emerging into manhood, and who are in a very few years to furnish the working capital for the organization.

A very strong program has been arranged, which includes in its list of speakers some of the best thinkers of the nation. A prominent feature of thep rogram is the part that the boys are to play. In several of the sessions the conference will be in charge of the boys themselves, and papers will be read by boys on the different phases of the work. It will be the authority of the boys themselves as to what is best for the boys in the way of holding them along right lines, and usually a boy can tell of things that men have long forgotten about.

Lima will be represented by Mr. H. S. Farrill, the Boys' Work Director and four members of the Boys' Department, Earl Hall, Hobart Mumaugh, James Fletcher and Earl Grant. The convention will last from Friday until Sunday evening. The boys will leave Lima on the 6:50 a. m. L. E. & W. Ry.

NOW STOP THE WOMEN.

(By United Press)

Boston, Mass., Nov. 29.—Boston and Maine train employees have been ordered to quit chewing gum, wearing flashy neckties and tan shoes. They must stop talking to women passengers.

IF YOU ARE IN THE MARKET FOR

GOOD SHOES OR RUBBERS

SEE

9.98 Clothing Co.

Cor. Market ad Union Sts.

FINAL DAY OF SAMPLE

SUIT SALE

SATURDAY, NOV. 30th
YOUR LAST CHANCE.

Don't Miss This Offer of Men's and Young Men's Suits.

This Sample Suit Sale includes the season's newest fabrics in rich browns, blues, plum and greys in plain and mixed weaves and new burlap cloth.

An excellent assortment of conservative patterns for older men.

This lot of sample suits are exceptional values - at $25, $22.50, $20 and $18.

Sample Sale Price Saturday Only

→ $14.95 ←

Michaels'

HURRY UP! HURRY UP!

GARMENT WEEK AT THE BIG STORE

ENDS SATURDAY NIGHT

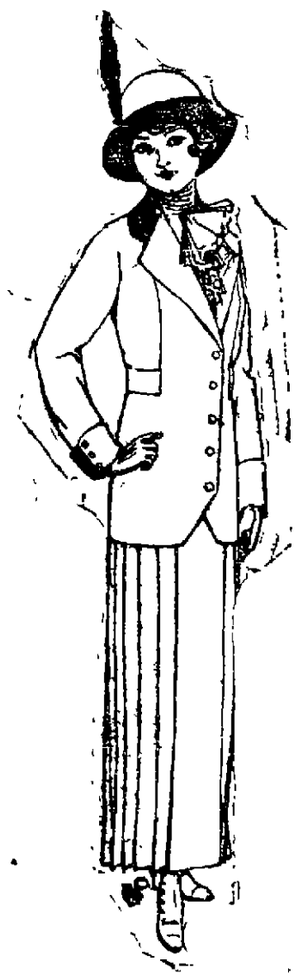

Still an opportunity to obtain one of the marvelous suit, coat and dress bargains which the Big Store is offering this week, if you bestir yourself. Although nearly a thousand garments have been disposed of thus far, some of the most attractive ones still remain; and you will still find plentiful assortments from which to make a choice. The most exclusive styles of the season find representation among these fashionably-cut and well-made garments. It is doubtful if the equal of the bargains now offered will be had before another season.

The suits, coats and dresses have been divided into Six Lots, as follows:

Lot No. 1—$15.00 Coats and Dresses, now..... $7.95
Lot No. 2—$18.00 Suits, Coats and Dresses, now $9.95
Lot No. 3—$22.00 Coats and Dresses, now.....$11.95
Lot No. 4—$26.50 Suits, Coats and Dresses, now $15.95
Lot No. 5—$32.00 Suits, Coats and Dresses, now $19.95
Lot No. 6—$40.00 Suits, Coats and Dresses, now $24.95

Get your winter suit or coat bought before the holiday rush begins. The offerings are of the best and the prices are but slightly above **Half Price.**

THE BIG STORE NEWSON-HAWISHER COMPANY THE BIG STORE

SOCIALISTS

IN CANTON WORKING JUST LIKE THEIR BROTHERS IN LIMA

Canton, O., Nov. 29.—Safety Director George F. Koehler was expelled from the Socialist local of Canton Thursday because he violated the Socialist constitution by accepting a job under Mayor Schilling, former Socialist.

Levi Smith, new Superintendent of Streets may be expelled at the next meeting, December 11, for the same reason.

F. A. Schlemmer, new City Sealer, cannot be expelled, because he resigned as a member of the party after Mayor Schilling was expelled some months ago.

During a rather animated discussion George McClockey broke Schilling's attempt to better conditions in Canton as a "the-wise reform movement."

Caleb Powers' Bride Formerly Lived Here

Kentucky Congressman Weds Misss Anna Dorothy Kaufman, Who Was a Stenographer In This City.

(By United Press)

Newport, Ky., Nov. 27.—Congressman Caleb Powers was married here last night to Miss Anna Dorothy Kaufman of this city.

The ceremony, which was attended only by the relatives of the two, was performed by Judge Harry M. Hawkins.

The couple left immediately after the wedding for Washington.

The bride referred to in the above ss dispatch was formerly a stenographer in this city, having n a resident here for a period eight months immediately preing Christmas of two years ago. came to this city from her home Newport, Ky., and was employed ing the eight months that she ained in Lima as stenographer O. C. Robinson, manager of the W. Wagner & Co., stock and n brokers, Holland building. le in this city she roomed at home of Mr. and Mrs. George nston, 554 west Spring street. Miss Kaufman, on leaving Lima ly two years ago, returned to home in Newport. The announcement of her marriage to congressman Caleb Powers will be a surprise to the bride's number of friends and acquaintances in this city. Powers was elected to congress from the Eleventh district of Kentucky two years ago and was re-elected at the election this fall, having the distinction of being the only republican elected to congress from the state of Kentucky this year. Several years ago he gained much notoriety through his alleged connection with the assassination of Gov. Goebel. He was arrested and several times tried as an alleged accomplice in the Goebel murder and spent six years in jail. Miss Kaufman becomes Mrs. Powers as the second wife of the congressman, he being a widower by reason of the death of his first wife. His home is at Barbourville, in Whitley county, Ky.

ANOTHER FEATURE. ROYAL.
Invaders Today and Tomorrow 5c.

NOTICE G. A. R.

Our last regular meeting for November will be Saturday, 1:30 p. m. at Memorial Hall. There will be nomination of officers for the year 1913. A large attendance is desired.

G. E. COPELAND, Com.

LEAN AND BEAUTIFY YOUR HAIR--25 CENT "DANDERINE"

A FEW MOMENTS YOUR HAIR LOOKS SOFT, FLUFFY, LUSTROUS AND ABUNDANT—NO FALLING HAIR OR DANDRUFF.

Merely try a "Danderine Hair Tonic" if you wish to immediately double the beauty of your hair. Just moisten a cloth with Danderine and draw it carefully through your hair, taking one small strand at a time, this will cleanse the hair of dust, dirt or any excessive oil in a few moments you will be amazed. Your hair will be wavy, fluffy and abundant and possess an incomparable softness, lustre and glorious dance, the beauty and shimmer of true hair health.

Besides beautifying the hair, one application of Danderine dissolves every particle of Dandruff; cleanses, purifies and invigorates the scalp, forever stopping itching and falling hair.

Danderine is to the hair what fresh showers of rain and sunshine are to vegetation. It goes right to the roots, invigorates and strengthens them. Its exhilarating, stimulating and life-producing properties cause the hair to grow abundantly long, strong and beautiful.

You can surely have pretty, soft lustrous hair, and lots of it, if you will just get a 25 cent bottle of Knowlton's Danderine from any drug store or toilet counter and try it as directed.

Quality Quality

Brook Club Whiskey,
Poneta Wines and Brandy,
Barbarrosa Beer.

The Brook Club Distributing Company

Main and Wayne Sts., Lima, Ohio.
Goods Delivered
New Phone 814 Bell Phone 68

Quality Quality

Gas Fixtures

We carry a complete line of Gas Fixtures—Upright and Inverted Gas Mantles that will give you the best of service. Come in and let us show you a complete stock of .

Quality Hardware

We make a specialty of good hardware at the right price, and cater to the trade that wants the best for their money. This store is a woman's store as well as men's. Drop in and see the many things we have to meet the needs of the housewife.

EVANS & THOMAS.

N. Main St. The Court House is Opposite Us.
"PUT THIS STORE ON YOUR SHOPPING LIST."

THEY CONFISCATED IT

Tom—She went abroad to complete her education.

Dick—After a ten-minute conversation with her I'm convinced that she couldn't get it past the custom-house officials.

FAREWELL

TENDERED C. W. DONALDSON BY Y. M. C. A. OFFICIALS AND FAMILIES

Chiefly in honor of the departure of Mr. C. W. Donaldson and family from their midst and incidentally because of the day, the families of all the Y. M. C. A. employed force gathered at the Association Building yesterday for an indoor picnic dinner. Mr. Inhoff and family were prevented from coming because of the illness of their litle son, and Mr. Farrill, the Boys' Work Directo, is visiting in Toledo on his way to the State Boys' Conference.

There were nineteen in the party consisting of Mr. and Mrs. C. W. Donaldson, their two children and Mr. Donaldson's father and mother, Mr. and Mrs. F. A. Nordquist and two children. Mr. and Mrs. Frank Eberhart and four children and Mrs. Nellie Simpson and daughters, Ethel and Lois. The building was closed from 11.00 till 2.30 and the families took possession, turned the little ones loose and every one proceeded to enjoy the occasion to the full. After partaking of the bountiful supply of good things heaped upon the long table, Mr. Eberhart reminded those present that the gathering had reference particularly to the fact that Mr. Donaldson would no longer be a member of the official force of the Lima Young Men's Christian Association, as he leaves for Cincinnati the close of the week to assume charge of the membership work of the Cincinnati Association.

AT THE ROYAL TODAY!!
The Invaders! Big Indian Feature 5c

CHASING MURDERER.

(By United Press)

Cleveland, O., Nov. 29.—Police today exhausted without result practically every clue to the identity and whereabouts of the four auto bandits who murdered Patrolman Leroy Bouker here Wednesday night. Jos. Orbitts, chauffeur of the gunmen's hired auto, and another man answering the description of one of the gun men, are being held.

INVADERS ARE HERE!!!
Big Indian Feature. Royal Today 5c

Buy at The Tea Store

New English Walnuts	23c lb
Dromedary Dates	10c lb
Newcomb Honey	23c lb
Fancy Seedless Raisins	12c
Best Salad Dressing bottle	10c, 25c
Marachino Cherries	15c, 25c
Spanish Pimentos	10c
New Can Corn 3 for	25c
Good Brooms	25c
Fansy Sweet otatoes, 2 cans	28c
Red Kidney Beans, 3 cans	25c
Medium Red Salmon, 2 cans	25c
Pork and Beans, large cans, 3 for	28c
Quart Jar Fancy Olives	29c
Seeded Raisins, 3 pkgs	25c
Good Matches, 12 Boxes in pkg	10c

We have a complete line of Dr. Price's Pure Fruit Extracts and Jelly Desserts.

The A. Beesch Co

146 S. MAIN ST.

Both 'Phones Prompt Delivery

5 KILLED IN A PENNSY WRECK

Philadelphia, Nov. 29.—It is practically certain death will claim today one more victim, making the total number of fatalities five, as a result of the Pennsylvania railroad main line wreck at Glen Loch.

Albert L. Walter, of Somerset, Pa., was reported dying today at the West Chester hospital. The physicians said he could not recover. He has a fractured leg and internal injuries.

Archibald Reed Jones, of Wilkinsburg, who was imprisoned under a car for seven hours and after his release was taken to the Coatesville hospital, was reported to be in a serious condition.

There are seventeen patients at the West Chester hospital, one at the Coatesville hospital and two at the Harrisburg hospital.

ZANESVILLE HAS SMALLPOX SCARE

Zanesville, O., Nov. 29.—With nine well developed cases of small pox reported to the authorities and, it is believed, hundreds of persons exposed, city schools and churches were being fumigated today and Health Officer McCormick was making preparation to fight an epidemic of the dread disease.

Forty persons are quarantined today. The source of the disease is unknown as the cases are widely scattered and it is feared that hundreds have been exposed.

Seven cases were reported yesterday and if more develop the public schools will be closed next week.

AMBULANCE TRIPS.

Miss Alva McGinnis, daughter of Mr. and Mrs. James McGinnis, of 1103 east Market street, was removed from the hospital to her parents' home. She underwent an operation for appendicitis at the hospital. The Whitley ambulance made the trip.

The Williams & Davis invalid coach removed Mrs. Winfield Scott from the hospital to her home on the St. John's road.

They Are Coming Will Be Here Today

Fifty swell suits, sizes 33 to 46, for men and boys; one hundred swell overcoats, sizes 33 to 46, for men or boys.

All the leading shades and styles, coming direct from Harvard's New York shops. All handmade garments. Tailored especially for our special sale. We can't describe their beauty. But they'll go like hot cakes.

FRIDAY AND SATURDAY, AT TEN AND FIFTEEN DOLLARS.

HARVARD CLOTHES SH OP—111 West High St., LIMA.

..MONEY.. TO LOAN
SEE
PEOPLE'S LOAN CO.,
141½ north Main Street
NEW PHONE 851

Michaels'
$10 AND $15
SUITS
BEST IN LIMA

Chas. E. Eckert & Son
FUNERAL DIRECTORS
Our modern Invalid Coach for prompt and careful work. The best chairs and tables for rent.
209½ S. Main street

Meats Meats Meats

Continually
It's the Same Old Story.
Get it at Buehler's and you save more money.
We Sell to Thousands Daily!

Cut Rate Meat Market

Our Saturday Specials.

Hind Quarters Prime Mutton,	10c lb.
Fore Quarters Prime Mutton,	8c lb.
Short Legs Prime Mutton,	12 1-2c lb.
Mutton Chops,	10c lb.
Mutton Stew,	5c lb.
Choice Pot Roasts,	9c lb.
Boneless Rolled Rib Roasts,	14c lb.
Pork Chops,	14c lb.
Loin Pork Roasts,	13c lb.

Extra Special Oysters, Solid Meats,
25c PAIL

Buehler Bros.,

20 Public Square 20 Public Square
MARKETS IN 31 CITIES. 10 STATES.
Main Office—Chicago, Illinois U. S. Government Inspected Meats.
Packing House—Peoria, Ill.

SECOND LECTURE

On Chemistry Will Be Delivered At Y. M. C. A. Friday Evening.

The second of the series of lectures on the chemistry of steel and iron accompanied with experiments will take place at the Y. M. C. A. Friday evening beginning at 8:00 o'clock. Mr. Chas. McCabe, the chemist of the Lima Locomotive Corporation, who is giving the lectures is an expert in his line and he is giving some very valuable information with the cost of a cent to those who come and everybody are invited. To the hundreds of men who are working with iron and steel in this city, these lectures are invaluable, giving them an insight into the material that they are working with and inspiring them to know more.

The subject of this second lecture will be:

"Cast iron, its character and uses. The various grades of cast iron. Manufacture of cast iron articles. Cupola mixing by analysis. Wrought iron ,its character, manufacture, and uses. Distinctions between cast iron, wrought iron and steel."

AT THE ROYAL TODAY!!
The Invaders! Big Indian Feature 5c

Ladies of Epworth church will hold a Christmas bazaar at Pennp & Jones Hardware store, November 29-30. Baked goods Saturday. 11-29-1t

SANDUSKY—Katherine Kapler, 7, dropped her baby brother in a kettle of boiling water, causing his death.

The many friends of Mr. Aaron Jeffries, of the Solar Refining company, will be pleased to learn that he is convalescing from a severe attack of la grippe and his attending physician thinks he will soon be able to resume work again.

"Every Little Olive Tablet Has a Movement All Its Own"

Your doctor will tell you ninety per cent of all sickness comes from inactive bowels and liver. Dr. Edwards, a well-known physician in Ohio, perfected a vegetable compound mixed with olive oil, to act on the liver and bowels, which he gave his patients for years.

Olive Tablets, the substitute for calomel, are gentle in their action, yet always effective. They bring about that exuberance of spirit, that natural buoyancy which should be enjoyed by everyone, by toning up the liver and clearing the system of harmful impurities.

10c and 25c per box.

The Olive Tablet Co., Columbus, Ohio.

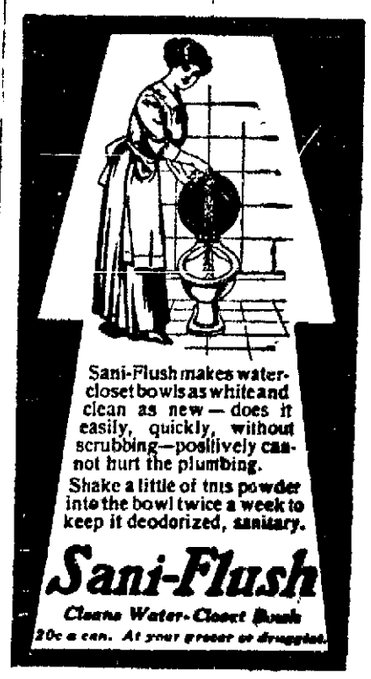

Enjoy your auto in California

Every road a royal highway

To-day California has a great system of oiled highways, costing millions. You can drive for hundreds of miles, swiftly, safely, comfortably. One of the many outdoor pleasures in this winterless land.

A Santa Fe train will take you there.

The California Limited—king of the limiteds—exclusively for first-class travel—runs every day—sleeper for Grand Canyon.

Santa Fe de-Luxe—the only extra-fare flyer, Chicago and Kansas City to Los Angeles—once a week this winter—America's finest train.

California Fast Mail—also the **Los Angeles Express** and **San Francisco Express**—three other daily trains—they carry standard Pullmans, tourist sleepers and chair cars—all classes of tickets honored.

Fred Harvey meals.

Visit Grand Canyon of Arizona en route.
Say which train you prefer. Will mail booklets.

A. J. Kennedy, Pass Agt.
28 Taylor Arcade, Cleveland, Ohio

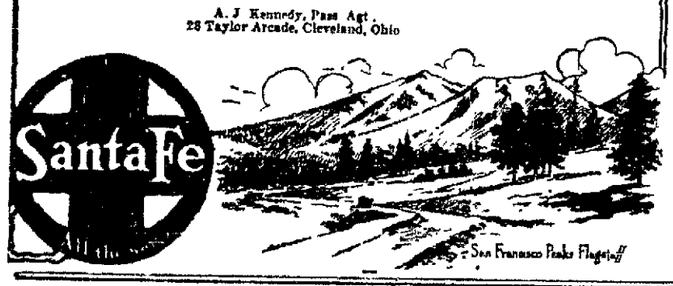

CUT PRICE CLOTHING AND SHOE COMPANY

Home of Bargains---Money Back Store---S. E. Cor. Public Square

The store that has demolished the high prices on furnishings. Quick sales and small profits our motto. Save one dollar every time you spend three.

Men's $3 and $4 all wool pants in all colors, blue serges included

$1.19

WONDERFUL VALUES IN MEN'S AND YOUNG MEN'S SUITS AND OVERCOATS

Absolutely the latest styles and colors. All Suits are worth $10 to $12 and backed by the maker's guarantee and ours. Many of the suits are Blue Serges that will cost you $10 to $12 elsewhere. **$5.95**

OVERCOATS.

In a great variety of colors and fabrics. Worth up to $10 and $12. Your choice Saturday for **$5.95**

Special for Saturday in Our Shoe Department

Men's Russian Tan Shoes $2, Value	$1.29
Men's $4 Dress Shoes, in Black and Tan	$1.89
Men's $2 Working Shoes, button or lace	$1.39
Men's $4 Original Merit Shoes, black, tan, olive	$1.98
Men's $4.50 Duck Vamp Rubber Boots	$2.98
Men's $1.50 Arctics	88c
Boys' $2.50 High top Shoes	$1.79
Boys' $2.50 Dress Shoes in Gunmetal or Tan	$1.79

SPECIAL FOR SATURDAY

Men's Canvas Gloves	2½c
25c Men's Dress Suspenders	9½c
Men's 75c Overalls	39c
Men's 10c Dress Sox, all colors	4½c
Men's 75c two-piece Underwear	39c
$1.25 Steel Frame Suit Cases	68c
25c Wool Socks Extra Heavy	19c
Men's 10c White Handkerchiefs	2½c
75c Men's Sweater Coats, all colors	38c
$1.50 Men's all wool, Wilson Bros., two-piece Underwear	79c
Men's 75c Flannel Shirts, all colors	44c
Men's $1.50 Working Pants, all colors	59c
$2 Men's Union Suits all sizes up to 50	79c
Men's $2.50 Blue Serge Pants	98c
Men's Soft or Stiff Hats, $2.00, all colors	79c
Men's $2 Corduroy Pants	$1.29

Cut Price Clothing and Shoe Company

NOTICE—We are open each evening to accommodate the working man. Money refunded if goods are not as represented.

BODY

OF MURDERED CHILD IS FOUND IN A RESERVOIR.

SEARCHING PARTY FIRST FINDS CLOTHING ON THE BANK.

(By United Press)

Pittsburg, Pa., Nov 29.—Packages containing Thanksgiving purchases and torn garments, found in a secluded spot in Fall Hollow, near Ardmore, last night enabled searchers to find, in a reservoir the body of pretty Lillian Schadle, 12 years old, a schoolgirl, of Oak Hill, who disappeared Wednesday evening.

The reservoir was drained after the clothing and packages had been found. Half buried in the sediment at the bottom the girl's body was found. Her clothing had been torn off and there were marks showing that she had been attacked.

The girl had left home shortly after school Wednesday to buy supplies for the Thanksgiving dinner in East Pittsburg, a half mile from her home.

As it grew late her parents went to the store, where they were told the girl left about 6 o'clock.

The father, John Schadle, a machinist, employed in East Pittsburg, organized a searching party. Finally torn clothing and scattered parcels were found near Ardmore, a half mile from the store, and in the opposite direction from the girl's home.

Use the News' Want Page for results—Read for Profit

Soda crackers are more nutritive than any other flour food. Uneeda Biscuit are the perfect soda crackers. Therefore, Uneeda Biscuit.

Though the cost is but five cents, Uneeda Biscuit are too good, too nourishing, too crisp, to be bought merely as an economy.

Buy them because of their freshness—buy them because of their crispness—buy them because of their goodness—buy them because of their nourishment.

Always 5 cents. Always fresh and crisp.

NATIONAL BISCUIT COMPANY

WHERE ELSE?

The Farmer—I feed my pigs on nothing but corn.
The City Man—In the ear?
The Farmer—No, the mouth.

SECRET DIVORCE FOUND IN A GRIP

(By United Press)

St. Louis, Nov. 29.—Depositions filed today reveal the strange way in which a discarded valise apprised Mrs. Emma Dorrance that John H. Dorrance, a wealthy Charlton county land owner, had secretly divorced her at St. Louis a year prior.

Mrs. Dorrance went to Keytesville, Mo., on business and was assigned by a hotel clerk to a room which had been occupied by her husband, from whom she had been separated some time. In the room she found a valise. Prompted by curiosity she opened it and found among its contents her husband's decree of divorce. Mrs. Dorrance then took steps to have the decree set aside by an equity suit.

Since the separation Dorrance has been paying her $2,000 a year for her support.

MASS MEETING OF THE OHIO SPIRITUALIST ASSOCIATION AT LIMA, SATURDAY AND SUNDAY, NOV. 30, AND DEC. 1, 1912.

SEVERAL OF THE BEST SPEAKERS AND MEDIUMS OF THE STATE WILL BE PRESENT. ALL ARE CORDIALLY INVITED. SEATS FREE.

SATURDAY EVENING AT 7:30. SUNDAY AT 10:30, 2:30 AND 7:30. DONZE HALL, 219 1-2 SOUTH MAIN STREET.

11-27-3t

NOTICE.

To whom it may concern:

Notice is hereby given that until the 18th day of December, 1912 at 12 o'clock M. sealed proposals will be received at the office of the clerk of Bath township for a depository for the township funds, and also depository for the school funds of said Bath township.

The depository offering the highest rate of interest will be awarded the contract, provided each bid be made according to the statutes regulating such contracts.

A sufficient Surety Bond must be given to the satisfaction of each of the respective boards.

By order of Board of Education and the Board of Trustees of Bath township, Allen County, Ohio.

I. H. Mason, Clerk of Bath township.

Dated Nov. 16, 1912.

Wed Fri.Sun -4wks

Call Hotel Norval Barber Shop for manicurist. Prompt attention given home calls for manicuring, shampooing or hair dressing. New Phone 1826-A. 11-27-3t

CAR KILLS TWO.

Fostoria, O., Nov. 29.—Two men, said to be brothers named Bashore, of Woodside, were killed last night when a buggy in which they were riding, was struck by a Toledo, Fostoria and Findlay traction car, south of Pemberville. The skulls of both men were crushed. The buggy was demolished and the front of the car badly damaged.

The Specific Purpose of Nurito is to Relieve Rheumatism

Sciatica and Neuritis

To do one thing well is the single purpose of NURITO—the prescription which is a specific for diseases which result from uric acid.

That one thing it does better than any other prescription has ever done—absolutely relieves rheumatism, sciatica and neuritis. The physical agony—the pains and aches disappear relieving you of the terrific mental stress which usually means a loss of the sleep and rest necessary to recuperate your powers and energy.

It is not a superficial or temporary relief, but a removal of the cause of the trouble, in a perfectly harmless way. Nurito contains neither opiates nor narcotics—it is simply a scientific antidote and therefore a specific.

This is the only prescription which has proven to the satisfaction of physicians that it will positively relieve rheumatic diseases.

The most stubborn cases are daily succumbing to it. Sold in powder form in $1 and $2 boxes. Magistral Chemical Co., Flatiron Bldg., New York.

For Sale by H. F. Vortkamp, Harold Cunningham, Enterprise Drug Store, Red Cross Drug Store, C. W. Heister, Central Drug Store, Butler's Drug Store.

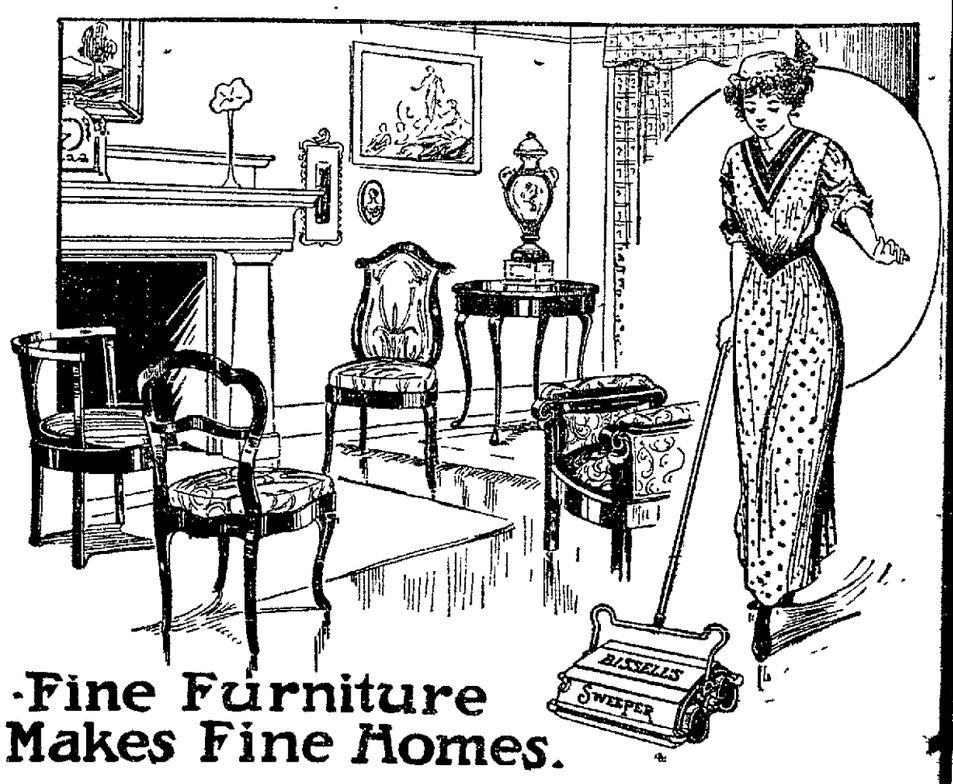

Fine Furniture Makes Fine Homes.

FOR THE BEST SEE

Hoover & Bond

SPRINGFIELD

MAN BEING BOOMED FOR PLACE IN THE WILSON CABINET.

(By United Press)

New York, Nov. 29.—Springfield, Ohio, is coming to the front with a strong possibility for the position of secretary of agriculture, to succeed Secretary Wilson. The name of Herbert H. Quick, editor of the Farm and Fireside, one of the leading agricultural journals of the country, has recently been advanced by his friends for the position. Mr. Quick lives in Springfield, Ohio. He has long been identified with the progressive movement in the country, was formerly prominent in politics in Iowa and Minnesota and was an ardent supporter of President-elect Wilson in the recent campaign. He is a personal friend of William Jennings Bryan.

EXPERT DENTISTRY

Satisfaction in Workmanship and Price Guaranteed.

DRS. HOFFMAN & BEATTY

Specialists in Crown and Bridge Work.
ROOM 2, CENTRAL BUILDING

FROM LIMA SES HIS LIFE WHILE HUNTING

of Shot Enters Lungs Causing Death.

GUENTHER, SON OF JACOB ENTHER, TAILOR, THE VICTIM.

ENT OCCURRED NEAR THE VILLAGE OF GEYER.

R OF THE YOUTH WAS R SCENE WHEN FATALITY OCCURRED.

his lungs pierced by a load shot which had been accidischarged from a shot gun e was carrying on a hunt- in Auglaize county, Carl r, son of Jacob Guenther, a resding at 1331 west Maret was instantly killed on ning day

ictim of the accident, who enty years of age, had gone ome of an uncle, Carl Elsey, e village of Geyer, leaving rly Thursday morning over stern Ohio traction line, and Geyer over the T & O. C om Wapakoneta He was nied by a friend who is among their companions as Martin Guenther's father uest at the Elsey home and e two youths left the rmed with shot guns, he exto join them in the fields rt time He heard the re- the fatal shot and fearing it might have happened to he hastened to the scene e found his son dead with ful hole torn in his right

ys were in the act of climb- a wire fence when the gun uenther was carrying was discharged The body ught to this city Thursday and was taken to the Wil- Davis morgue, being after- moved to the home of the parents The funeral will from the residence at 2 o' urday afternoon The Rev hlueter will conduct the and interment will be made lawn cemetery

nfortunate victim of the fa- ing accident was one of ten children He was em- a driver for the Riverside east Market street

HE SUMMER HOTEL

rival—I notice that that sign ctor always in attendance."

'lerk—Most people around w a fit when they get their

Positive Kidney Cure

Results Prove This The Greatest Treatment For Diseases, Rheumatism Bladder Troubles.

ndeed be difficult to exaggerate ul ability of Dr. Derby's Kidney ish swiftly all forms of Kidney ny sufferer is earnestly invited heir power by getting a free any drug store. Accept today!

, sufferers, don't get excited. way all your present treatments ins, back or bladder If you the back, profuse or scanty urred or foul urine, rheumatism iabetes, pain in the bladder or ht's disease, just get a 25c pack- Derby's Kidney Pills of your see the difference in yourself Remember, Dr. Derby's Kidney 50 cents We will send them oratory of Derby Medicine Co., s, Mich., if you wish. They are ted, absolutely harmless.

HEALTH

BOARD IS TO CREATE OFFICE OF PLUMBING INSPECTOR.

AND THE RE-ISSUANCE OF THEATRE TICKETS WILL NOT BE PERMITTED.

Lima will have a plumbing inspector if plans to be projected at the city board of health meeting Friday evening materialize A recent measure passed in the state legislature provides for a plumbing inspector in cities of more than 8,000 population. The office is self-sustaining, fees from inspections recompensing the inspector for his work. Examination of all new plumbing and the inspection of plumbing regarded as dangerous, will comprise the duties of the new official

Health Officer Dr. Jones will forbid the re-issuance of theatre tickets and coupons upon the ground that the practice is unsanitary Patrons are given coupons, take them home return them for redemption and the same tickets are re-issued, thus tending to spread disease

A "bad egg" crusade will also be inaugurated All retail grocers will be compelled to candle the product before it is placed on the market Candling is a light test to which the egg is subjected which discloses any development of decay

ROYAL'S INDIAN FEATURE! Invaders Today and Tomorrow 5c

TRY TO SAVE BANDIT'S LIFE

(By United Press)

Richmond Va, Nov 29—The final appeal to Gov Mann to interfere and save the life of Claude Swanson Allen, sentenced to die with his father Floyd Allen for complicity in the Hillsville court house murders, was made today by a delegation of ministers, business men and women

Governor Mann recently granted a brief respite, delaying the execution until Dec 13, although the case of the elder Allen is deemed hopeless Clemency is asked for the son because of his youth Between 75,000 and 100,000 names have been signed to petitions in behalf of the young man

Gov Mann has announced that today's action will be final Despite pressure it is believed he will refuse to grant further respite

CASCARETE CLEANSE LIVER AND BOWELS

No headache, bad taste, sour stomach or coated tongue by morning.

It is more necessary that you keep your Bowels, Liver and Stomach clean, pure and fresh than it is to keep the sewers and drainage of a large city free from obstruction

Are you keeping clean inside with Cascarets—or merely forcing a passageway every few days with salts, cathartic pills or castor oil? This is important.

Cascarets immediately cleanse and regulate the stomach, remove the sour, undigested and fermenting food and foul gases take the excess bile from the liver and carry out of the system the constipated waste matter and poison in the intestines and bowels.

No odds how badly and upset you feel, a Cascaret tonight will straighten you out by morning They work while you sleep A 10-cent box from your druggist will keep your head clear, stomach sweet and your liver and bowels regular for months. Don't forget the children—their little insides need good gentle cleansing, too

ROYAL'S INDIAN FEATURE! Invaders Today and Tomorrow 5c

TWO HOTELS BURN AT LOWELLVILLE

(By United Press)

Lowellville, O, Nov. 29—Forty lives were imperiled and $20,000 damage was done by a fire which destroyed two hotels and a wholesale liquor house here today The fire broke out at 6 a m, in the attic of McDermitt's hotel and saloon and spread quickly to the Rosenblum and Becarho wholesale liquor house and the Union hotel.

The lodgers in the two hotels had barely time to get out. Some of them jumped from second story windows to the ground and sustained bruises and sprains.

INVADERS ARE HERE!!! Big Indian Feature Royal Today 5c

Saturday Offering

With all New Fresh Up-to-Date Goods that are in Strong Demand for the Holidays.

And the prices are even lower than we could buy them for in the regular way.

Women's 98c Flannel Night Gowns 69c.

Made of extra good heavy quality, blue and pink striped outing Flannel, high neck and long sleeves, cut full and long, at **69c**

Girls' 50c Night Gowns, all sizes, of heavy flannel **39c**

Boys' 69c Night Shirts, of neat Striped Outing Flannel **47c**

Women's Fine 50c Winter Gloves.

The Best Grade Taffeta finish Cashmere Gloves, soft fleeced lined, in black, tan, brown, and grey color, 2 clasp style, pair **39c**

12½ Infants' Wool Mittens, all colors **9c**

"THE UNDERSELLING STORE"
BOSTON STORE
233-235 No. MAIN ST. LIMA, O.

Another Big Sale of New WAISTS

$2.50 and $3.00 BEAUTIFUL HOLIDAY WAISTS

The most charming and becoming styles and colors, of extra fine grade messaline and brussel, neat with Robesberry Lace Collar Effects, also Black Taffeta Waists in Tailored Style, Button back or front. Saturday Choice, at .. **$1.98**

$1.50 White Tailored Waists

with Embroidered front, laundered collar and cuffs, also plain grey flannel, at..... **98c**

Best $1.50 Wilhelmina Corsets

Equals any $1.50 Advertised Brand. Extremely long Skirt Effect, with wide embroidered top, guaranteed against Breakage, all sizes, at..... **98c**

$3.00 PARISIAN MODEL CORSETS of high grade coutil, long or short model, at **$1.98**

Women's and Child's 50c AUTO HOODS

A large sample line of fancy Knitted Aviation Caps and "Auto" Hoods in all the latest style and colors, on sale, Saturday **39c**

$1.00 Beautiful Aviation Caps, all colors, heavy Crochet **69c**

89c SATEEN SKIRTS
Women's Black mercerized black Sateen Shirts, with pleated ruffle **59c**

50c KNIT SKIRTS
Women's Wool Knitted Underskirts, all colors long and full, at **39c**

39c KNIT MUFFLERS
Men's Women's and Child's "May's" Knit Mufflers, all colors **25c**

Suits, Coats, Dresses, Furs at Popular Prices

Women's and Misses Plush, Chincilla and Fancy Cloth Coats Worth up to $16.50 **$10.95**

These Coats are fresh from the maker and displayed for the first time in this sale High grade PLUSH COATS with large shoulder collar and wide cuffs, beautiful silk crochet frogs. Guaranteed sateen lining Also All Wool fancy novelty coats, with the attractive high collar and button effects **$10.95**

Women's and Misses Silk and Serge Dresses Values Up to $10.50 **$5.95**

Brand new stylish silk poplin and silk messaline one piece dresses. Beautiful made and trimmed with Robesberry Lace Collar and Cuffs, all colors. Never before in your shopping experience have you been offered such values as these, at **$5.95**

$5.50 and $6.50 GIRLS' LONG WINTER COATS.

100 Sample Winter Coats for Girls of all Wool Zebeline, Chinchilla and Novelty Mixture All sizes and colors, Come and Compare **$3.49**

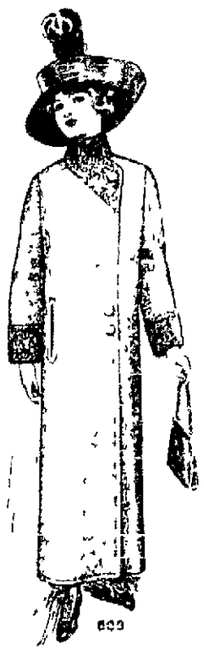

39c PLAY DOLLS
Funny unbreakable character Dolls, neatly dressed at **25c**

39c FLANNEL SHIRTS
Men's Blue and grey flannel top shirts soft collar and cuffs, at **69c**

50c SILK SCARFS
2 yards long, Silk Auto Scarfs, all colors, neat figure, wide hem, at **39c**

10c OUTING FLANNEL
Light an dark colors, checks and stripes, heavy grade. Saturday, yard 6¾c

8c SEAMLESS SHEETS
Large size seamless Bed Sheets, of extra serviceable grade bleached Muslin, Saturday, at 59c

$1.00 GIRLS' SWEATERS
Pretty double breasted wool Sweater Coats with 2 pockets, white red and grey, at 69c

$1.50 JOINTED DOLLS
24 inch high Beautiful Dolls' Curly Hair, moving Eyes, Regular $1.50 value. Saturday at 98c

$1.50 HAND BAGS
High grade Real Leather Hand Bags fitted with inside purse wide German Silver frame, Saturday, 79c

$1.00 KNIT SKIRTS
Women's Wool Knit Underskirts, in plain colors with neat colored borders, at buttom. Very Elastic, Saturday, at 69c

Men's $1.00 Dress Shirts

Coat style, of fine grade percale and madras, neat patterns, all sizes, at **69c**

$5.00 Red Wool Sweater Coats. $2.49

$1.50 Mn's & Boys' Sweater Coats, large rolling collar. **98c**

Regular $1.50 Double Blankets

Heavy German fleeced Nap, Dolble Bed Size Blankets in grey and tan color, with pretty colored border. **98c**

$1.50 BED COMFORTS
Large size Heavy Silkolene cover $1.10

50c CRIB BLANKETS
Infants' pink and blu Crib Blankets, cute nursery designs, at. 39c

$3.00 WOOL PLAID BLANKETS

Extra large size 66x84 Reversible Plaids heavy wool finish nap. Real $3.00 Value, Saturday, at..... **$1.98**

Another Money Saving Sale of Men's and Boys' Up-to-Date CLOTHES

ONE HUNDRED SUITS & OVERCOATS ON SALE SATURDAY

The finest lot of Men's and Young Men's Suits and Winter Overcoats ever offered the Lima people These are regular $15.00 values

Saturday At $8.95

Men's $1.50 Serge and Corduroy Pants 98c
Men's $3.00 Corduroy Work Coats . $1.98
Men's $3.00 Worsted and Corduroy Pants $1.98
Men's 50c Winter Caps, all styles .39c

BOYS' $3.00 WINTER SUITS AND OVERCOATS, $1.98

Double Breasted and Juvenile style with Knicker Pants

BOYS' $6 ALL WOOL SUITS

Double Breasted Norfolk Style Blue Velvet, also Chinchilla Overcoats, at **$3.98**

Women's $1 Fleeced UNION SUITS

The world famous "Set Snug" heavy fleeced Union Suits, perfect fitting in Regular and Extra sizes Saturday .. **69c**

Boys' and Girls' 50c UNION SUITS
Heavy fleeced Winter Weight all sizes cream color, at **39c**

Women's $1.00 Wool UNDERWEAR
Natural grey wool Underwear, Vests and Pants All sizes neatly finished, at **69c**

Men's Best $1.00 UNION SUITS

The best Winter Undergarments for men, cream color, soft ribbed, fleeced lined, perfect-fitting in all sizes. Real $1.00 grade, at **79c**

Mens $1.00 Wool UNDERWEAR 69c

Boys' 25c Fleeced UNDERWEAR, 19c

CONGRESS HAS SLATE READY FOR SESSION

TAP OF THE GAVEL WILL BE HEARD MONDAY

APPROPRIATIONS TO TAPE UP MOST TIME

TARIFF AND TRUSTS WILL NOT BE TACKLED AT PRESENT

(By United Press)

Washington, Nov 30.—A session devoted almost entirely to appropriation bills is the slate of the members of Congress now arriving in Washington for the final round of the Sixty-second Congress

The Senate and House will convene December 2, remain at work probably for two weeks and then adjourn for the Christmas holidays. The legislators will return to Washington early in January and settle down for two months of crowded work, and even the most sanguine members do not predict that any great amount of constructive legislation can be accomplished before March 4, when a new President is to be inaugurated and the Sixty-second Congress dies a natural death.

There are more than a dozen big appropriation bills to engage the the attention of the House and Senate and President Taft, during the three months of the short session which is soon to begin. In this short time more than one billion dollars must be appropriated for this country is now regarded as a billion-dollar institution.

Two of the annual budgets probably will be ready when Congress meets—the legislative, executive and judicial appropriation bill and the District of Columbia bill. These, possibly, will be passed by the House and sent over to the Senate before the Christmas adjournment The naval, military, post-office, Indian, fortifications, diplomatic, pensions and minor budgets must be passed in January and February

It is apparent to experienced members that such big questions as the tariff, the trusts and the currency problem cannot be tackled in the days intervening between December 2 and March 4th Congress will be forced to meet the running expenses of the United States government during the fiscal year of 1913 This immense task practically precludes all hope of general legislation and unusually fast work be required to dispose of the appropriation measures on the eve of an incoming administration.

On the other hand, the Democrats of the House, cognizant of the fact that their party will control the entire governmental machinery after President Wilson is inducted into office, are loath to undertake general legislation during the short session, even if the opportunity were offered The Democrats figure that it is useless to consider legislation which might meet a stumbling block in a dying Republican Senate, or at the White House

The militant Democracy, therefore, takes the sensible view that all big money problems may wait a few weeks until President Wilson calls an extra session of Congress, when the party, fresh from its victory at the polls may assume the full responsibilities of legislation and may legislate after its own fashion

BREAKS A COLD IN A FEW HOURS-PAPE'S

FIRST DOSE PAPE'S COLD COMPOUND RELIEVES ALL GRIPPE MISERY.

After the very first dose of "Pape's Cold Compound" you distinctly feel the cold breaking and all the disagreeable grippe symptoms leaving.

It is a positive fact that a dose of Pape's Cold Compound taken every two hours until three consecutive doses are taken will cure Grippe or break up the most severe cold, either in the head, chest, back, stomach or limbs

It promptly ends the most miserable headache, dullness, head and nose stuffed up, feverishness sneezing, sore throat, running of the nose, mucous catarrhal discharges, soreness, stiffness and rheumatic twinges

Take this wonderful Compound with the knowledge that there is nothing else in the world which will cure your cold or end Grippe misery as promptly and without any other assistance or bad after-effects as a 25-cent package of Pape's Cold Compound, which any druggist can supply It contains no quinine—be sure you get what you ask for—accept no substitute—belongs in every home Tastes nice—acts gently.

AT THE ROYAL TODAY!!

The Invaders! Big Indian Feature 5c

PAIRING OFF

Bronson—Let's make a bargain.
Woodson—Well?
Bronson—If you won't talk about your new auto I won't about my new baby

ROYAL'S INDIAN FEATURE!

Invaders Today and Tomorrow 5c

HIGH LIVING AND POOR NOURISHMENT

When your food does not nourish you, the blood is thin or impure. Unless the blood is pure, assimilation, the final step of digestion, is imperfectly done and the body poorly nourished. Every day instances of lack of nourishment because of thin, or impure blood are seen in children, who eat almost continually yet do not grow; in convalescents from the grip, fever, or some other serious disease, who remain pale, weak and debilitated; in persons who are run down through overwork or worry and are unable to get back their strength.

Before the body can be properly nourished, the blood must first be cleansed, built up and made fit to work Dr. Williams' Pink Pills for Pale People will do this more quickly and effectively than any other medicine They contain the very elements which the thin blood lacks Not only do they strengthen the stomach but they build up the blood so that it gets full nourishment from the food

Mrs Jennie Temple, of No 106 North Main street, Fond du Lac, Wis, says:

"I was a great sufferer from stomach trouble, caused by overwork, for about two years. My appetite was very poor and I could not eat much of anything. No matter what I ate, my stomach became so full of gas would form on it, causing shortness of breath and affecting my heart. I had to diet and eat only the lightest food For months I did not know what a good night's rest meant. I had frequent dizzy spells and would faint at the least excitement My head ached almost continually and my heart action was slow and irregular. I was weak and thin and in every way was extremely wretched.

"I had begun to despair of getting well until I gave Dr Williams' Pink Pills a trial. Before I had taken the pills a month I felt much better, both mentally and physically. My nerves became stronger, my heart action was more steady and the distressing symptoms were lessened. My appetite increased and I soon became well and strong. Since using the pills I have regained my weight. I can truthfully say that I think Dr. Williams' Pink Pills are the very best medicine a person suffering as I did, can take"

Send today for the free booklet, "What to Eat and How to Eat."

Dr. Williams' Pink Pills are sold by all druggists, or will be sent, postpaid, on receipt of price, 50c per box, six boxes for $2 50, by the Dr Williams Medicine Company, Schenectady, N. Y.

MECHANICAL

ENGINEERS GATHERING FOR THEIR BIG MEETING IN NEW YORK

(By United Press)

New York, Nov. 30—Mechanical Engineers from every state, and many from foreign countries will be present at the annual convention of the American society of Mechanical Engineers which convenes its three day session here on December 3.

Extensive arrangements have been made to welcome these delegates by those in charge of the arrangements Chief among the entertainments, of course, will be the technical papers which will be read by engineering savants visiting this city. In addition to this excursions, luncheons, dinners and receptions have been placed on the program.

GOT THEIR LIBERTY.

Mayor Shook is Very Generous On the Day of "Much Oblige."

Twenty-two prisoners confined to the city jail Thanksgiving morning had reason to be thankful In celebration of the day, Mayor Shook threw open the doors of the city bastile and the twenty-two walked forth to freedom.

At noon, Thursday, the jail was emptied. The prisoners were liberated with the injunction that they observe the day in a safe and sane manner and warned against a recurrence of the spree which had resulted in their detention at headquarters

MEN'S 50c HEAVY WINTER SHIRTS AND DRAWERS, SATURDAY 25c

Carter & Carroll

CHILDREN'S 75c FLEECED UNION SUITS SATURDAY 39c

New Voile Waists

Women's $1.50 to $2.50 White Voile Waists, Lace, Insertion and Hand Embroidered Trimmed High Neck and Long Sleeves,

Saturday Only 98c

A Large List of Bargains for Saturday

Attractive values in every section of our store this Saturday. Underpricing on Merchandise that you need now. You can lay by for holiday shopping if you take advantage of our Saturday sales.

Silk Petticoats

For Saturday, we put on sale womens messeline silk Petticoats, the new close-fitting models, worth up to $5.

Saturday Only $1.98

Great Saturday Special Offerings In Women's Apparel

MISSES' AND JUNIORS' $15.00 WINTER COATS SATURDAY $9.95

Misses' and Juniors' Fall and Winter Coats, sizes 13, 14, 15, 16 and 17 years made of Tibet cloth wide wale cloth and plaid back cloth. Our regular $15.00 Coat,

SATURDAY ONLY $9.95

CHILDREN'S $7.50 WARM CLOTH COATS, SATURDAY $3.75

Children's Coats in sizes 6, 8, 10, 12 and 14 years, made of all wool heavy cloaking, trimmed with neat check collars and cuffs. Also fancy trimmed collars and cuffs. The regular $7.50 Coats,

SATURDAY ONLY $3.75

WOMEN'S AND MISSES' $25.00 COATS SATURDAY $17.50

Smart stylish Fall and Winter Coats for women and misses, made of rough diagonal, heavy wide wale cloth. Our best $25.00 retailers,

SATURDAY ONLY $17.50

WONDERFUL VALUES IN WOMEN'S SUITS SATURDAY.

The most popular style Suits this Fall, that retailed readily at $25.00, $29.75 up to $35.00. Velvets, Corduroys, wide wale and Rough Diagonal.

SATURDAY ONLY $19.75

Saturday Silk Sale

Eight good colors of heavy Bengaline Corded Silk, good value for $1.50, used for coats, waists, skirts and suits,

Saturday 98c

Special Pricing of Hosiery

Women's 39c black cashmere wool hose Saturday 23c

Boys' and Girls' heavy ribbed 25c Hose, Saturday 15c

Men's 25c seamless black and colored Hose Saturday 17c

Toilet Items for Saturday

$1.00 size bottle Listerine, Saturday only 69c

10c large size Arthur's Rose Glycerine, Saturday 5c

25c package French Rice Powder, Saturday only 12c

MUNSING WEAR

Munsing Union Suits for Men At $1, $1.50, $2, $2.50 up to $5

Munsing Union Suits for Women At $1, $1.50, $2, $2.50 up to $2.50

Munsing Union Suits for Children At 50c, 75c, $1, $1.25 up to $2

Dress Goods Values

One yard wide, 50c quality Diagonal, Rough and Wide Wale, all wool cloth suiting, Tan, Brown, Gray, Green, etc.,

Saturday 25c

Glove Underpricing

Women's $1.50 one-clasp cape Kid Gloves, Sat'y [illegible]

Women's $1.00 one-clasp cape Kid Gloves, Sat'y 89c

Boys' 50c fleeced lined Gauntlet Kid Sat'y 42c

Women's 50c colored Chameoisette Gloves Saturday 29c

Sale Women's Brassieries

$1.00 B. & J. celebrated Brassieres, Sat'y 89c

75c B. & J. celebrated Brassieres, Sat'y 59c

50c B. & J. celebrated Brassieres, Sat'y 42c

1 lot odd sizes Brassieres up to $1.00, Sat'y 32c

Very Strong Inducement Offer Saturday In Basement

SPLENDID VALUES ON BLANKETS

$5.00 all wool plaid Blankets, Saturday $3.98

$3.75 all wool plaid Blankets, Sat'y only $3.29

$1.50 extra large and heavy Cotton Blankets, Saturday $1.25

WARM COMFORTS WITHOUT THE WEIGHT.

$2.00 fine white filled Comforts, ...Sat'y $1.89

$3.00 fine white filled Comforts, ...Sat'y $2.49

$3.75 fine white filled Comforts, .Sat'y $3.29

SATURDAY OUTING FLANNEL BARGAINS.

8c light and dark Outing Flannel, Sat'y 6½c

7c light colored Outing Flannel.....Sat'y 5c

12½c light and dark style Flannelette. Sat'y 10c

It Will Pay You Well to Visit 3rd Floor This Saturday

FILLET NET DRAPERY SPECIAL.

30 quality, one yard wide fillet net drapery used for sash curtains, doors and curtains. SATURDAY 35c

12½c BEST SILKOLINE, SAT'Y 9c.

Eleven patterns best quality standard Silkoline, pink, blue, green and red. Regular 12½c. SATURDAY 9c

VERY SPECIAL SMALL RUG SALE

27x54 Wilton Velvet Rug floral and Oriental patterns. Regular price $1.75. SATURDAY $1.19

ONE-FOURTH OFF ON DRESS TRIMMINGS SATURDAY

Carter & Carroll

ONE-HALF OFF ON CHILDREN'S BONNETS SATURDAY

AGRICULTURAL SCHOOL MONDAY

At 8:30 Monday morning, December 2nd, at Memorial Hall, the Farmers' Extension School of this county will open, and continue five days. The Farm Workers' course will be given by three instructors from the Ohio State University. Last year the average attendance showed the great interest in this work on the part of all the farmers of the county. Considerable planning has been done by the committee to make this a more successful school.

The cooking school or Home Makers' course will be given at the same time at the Y. M. C. A. with two lady instructors from the Ohio State University treating of various domestic science studies. Both of these courses of study will be open to everybody whether living in the city or country and we hope they will be freely patronized and the most possible good be secured from this work by the citizens of this county. Help make this school a success by your presence.

DON'T BE A DUB

And Chase your legs off hunting a buyer for your Property, Vacant Lot, Automobile, Sewing Machine or any other Chattel. Insert a Want ad; count the words; mail stamps check or cash one cent for each word. 8-22-tf

WHITELAW REID ILL

(By United Press)

London, Nov. 29.—Following his unexpected absence from the American Society Thanksgiving dinner Ambassador Whitelaw Reid was reported on the verge of nervous collapse. The ambassador was not at the embassy and the rumor was for the time uncomfirmed.

SOCIETY

An excellent attendance of members of the Domestic Science club and a number of guests were pleasantly entertained at the home of Mrs. W. H. Breese, of south West street, Tuesday afternoon. In the absence of the president, Mrs H. C Bennett, vice president, presided at the meeting. Responses to roll call were made by reciting pretty Thanksgiving verses and Mrs. Charles Lathrop, a guest of the club read an interesting article on "Home Life In Different Countries," which was discussed in general by the club members afterwards. Miss Ford another guest of the club gave several pretty piano selections which all thoroughly enjoyed In conclusion, the hostess served delicious refreshments, after which the club adjourned to meet again in two weeks, with Mrs. H. C. Bennett.

Guests of the club Tuesday were: Mrs Nichols, Mrs. Armstrong, Mrs Davidson, Mrs. Charles Lathrop and Miss Ford.

✧ ✧ ✧

At St Peter and St Pauls church at Ottawa on November 27, took place the wedding of Margaret Ford and Karl Smith. The attendants were Miss Nell Smith and Mr John Ford, sister and brother of the bride and groom After the ceremony the guests were escorted to the Hotel Dumont where a bounteous four course breakfast was served Many beautiful and useful presents were received which showed the esteem in which the bride was held She being a teacher in the public schools for a number of years. At 3 18 p m the happy couple were escorted to the depot amid rice and good wishes for their future home in Oxford, O, where the groom is engaged in the drug business The out-of-town guests were Mr and Mrs Smith and daughter, Nell, of Oxford, O, parents and sister of the groom, Dr Basinger, Mr and Mrs James Ford and daughter, Mary Jane, Mr. and Mrs Harry Riley and son, Harry, of Lima, Mr Gus King, and the Misses Loretta and Irene Ducey, of Toledo, Mr Edward Ford of Cincinnati the Misses Loy, Frantz Barnum and Mrs Louis Meyers, of Columbus Grove Mr Alfred Ducey of Wooster, O.

✧ ✧ ✧

Mr and Mrs Edward Falkner, of Delphos, and Mr. and Mrs Thomas Jones, of Gomer, were the guests of Mr and Mrs Edward Botkins over Thanksgiving

✧ ✧ ✧

Mrs and Mrs. R J Hume of west Vine street were guests of relatives at Delphos over Thanksgiving

✧ ✧ ✧

Mr and Mrs R O Bigley of west Market street spent Thanksgiving with friends in Marion

✧ ✧ ✧

Mrs W H Havil and Mrs Mattie L Cooke, both of this city, are enjoying a visit from their brother, S J Cooke, of Toledo

✧ ✧ ✧

Mrs Clarence Belch is spending a few days with Convoy relatives

✧ ✧ ✧ ✧

Mrs M S Mumaugh and two daughters, the Misses Edna and Nell Mumaugh, Mrs Frank Bunce and Miss Anna Wilson, all of Fostoria, and Mrs Henry Davis and little daughter, Martha Jane, of Findlay, were Thanksgiving guests at the home of Mr and Mrs J C Wilson, of west High street

Make your cut glass sparkle with

GOLD DUST

Soap leaves a greasy film on glass, which is hard to remove; the following method of washing will, however, make glass crystal clear:

Take a wooden tub, or pad the metal sink with soiled glass-linen towls, or any soft piece of cotton. Wash the glass in warm suds, made by dissolving a teaspoonful of **Gold Dust** washing powder in a pan of hot water; use a soft brush to clean surface, then rinse in water of the same temperature.

After the glass has been carefully dried on glass linen, use a camel's hair brush to polish the cut surface.

The Gold Dust Twins Make the Whole World Brighter

Gold Dust is sold in 5c size and large packages. The large package means greater economy.

"Let the GOLD DUST TWINS do your work"

REVEALS SECRETS IN DIARY

MME. LOUISE TOSELLI

Mme Marie Toselli, who was an Austrian Archduchess and who would have been Queen of Saxony today had she not eloped with her children's tutor, Gimon, is writing her "memoirs" with the assistance of her husband, Tosilli, the composer In the diary the former Princess describes her father-in-law, King George as a brawler and braggart, and her husband as a boor

GUESTS IN AND OUT-OF-TOWN

Joe Cable is home from the Miami Military institute the guest of his parents, Mr and Mrs D J Cable

—

Veda Patterson is home from the Howe-Marowe school at Dayton.

—

Mary Wallace Knox, daughter of the Rev Thomas Knox, student at the Cincinnati school music, and Mr and Mrs Walter Lindsey of Chicago, are the Thanksgiving guests of the Rev Mr and Mrs Knox

—

Clayton Robertson, student at the Wittenberg college at Springfield, is home for the Thanksgiving recess

—

Martin Sprague and Thomas Sprague are home from their various schools the guests of their parents

—

Mr and Mrs. F. M Frey, of the Kensington flats, are entertaining Dr and Mrs E B. Leatherman and Dr and Mrs E J Wilkinson, of Toledo, and James Doyle, of Charleston, W Va

—

Mrs E J Neuman is entertaining her sister, Mrs L W Kuntz, and daughters, of Leipsic

—

Mrs Edward Franks and daughter, Gladys Franks, of Fremont, are Thanksgiving guests of Mr and Mrs W F Snyder, No. 858 west North street

The Rev and Mrs. David F Schultz are the guests of the Rev and Mrs William Klein at Bucyrus.

—

Mr and Mrs J C Murphy have returned from a trip to New London, Ohio, where Mrs. Murphy's father had been ill

—

Mrs M J Miller, of Oil City, Pa, is the guest of Mr and Mrs E D Wallace

—

Walter Longsworth, of Cleveland, is the guest of his parents, Mr and Mrs Ira R Longsworth

—

Palleene Hoover has discontinued her studies at the Oxford Woman's College at Oxford and some time in January will leave with her parents for an extended trip through Florida, Cuba and Panama

—

Mrs M W Burgoyne, of the Ohler Flats, is entertaining Mrs Clifford Noble, of Dayton

—

Mr and Mrs G N Abbott and daughter, Clara, of Findlay, will be guests over Thanksgiving day with Mrs P J Abbott, of west North street

—

Mrs John Traver, of Brice avenue, has as her guest her daughter, Mrs William A Johnstone, of Brainard, Minn

—

Miss Lenore G Beecher, who has been attending O W U at Delaware, is spending Thanksgiving with her parents on west Spring street

Mr and Mrs E A Daymon, of 337 Atlantic avenue, are Thanksgiving guests of Mrs Daymon's aunt at Arlington.

✧ ✧ ✧

The Young Ladies' Aid society of Market Street Presbyterian church, were entertained at the home of Mrs M M. Sealts, of the Kalb flats, Tuesday afternoon Twenty-five members were present The coming week, they will meet with Mrs John E Galvin, of west Market street, as which time the finishing touches for the annual bazzaar will be given The bazzaar will be held next Friday and Saturday

✧ ✧ ✧ ✧

Mr and Mrs Henry Heckman, of 205 south Pine street, entertained Mr and Mrs Albert Secrist, of Ft Wayne, Thanksgiving Day.

✧ ✧ ✧ ✧

Mrs O M Long is spending the Thanksgiving holidays with her parents in Deshler.

✧ ✧ ✧ ✧

Misses Pearl and Bessie Burkett were Thanksgiving Day guests of their parents, Mr and Mrs James Burkett, of Lafayette

✧ ✧ ✧ ✧

John M Smith, of Toledo, was a Thanksgiving Day visitor in this city, the guest of local friends.

FIRE DESTROYS A VALUABLE BARN

Fire of mysterious origin destroyed a barn owned by John Weaver on a farm four miles east of Lima on the Marion road, with a loss of $700 00 early Thursday evening Other buildings were threatened and only timely work by a bucket brigade confined the conflagration

Returning from a visit to this city, Mr. Weaver swooned when he discovered his barn on fire Discovery of the blaze was made by his wife Marion Graves and Dan Hostettler, neighbors, were severely burned about the hands and face in trying to extinguish the blaze Animals in the building were rescued, but several tons of hay and straw were destroyed

NO HONOR AMONG THIEVES.

(By United Press)

Detroit, Nov. 29—A thief stole $3,000 worth of jewels from C F York and substituted paste for them Without the owners' knowledge a second thief stole the paste, was arrested and the "gems" recovered

G. E. BLUEM

Friday, November 29, 1912. WEATHER—Colder.

Friday, November 29, 1912.

An After-Thanksgiving Sale

AT---BLUEM'S

Of Women's Coats, Dresses, Skirts, Waists, Sweaters, Etc.

A Clean-Up of Odds and Ends to Make Room For Holiday Goods.

Women's Coats Reduced in Price

5 Lots, $9.85, 14.98, 16.50, 19.75 and 24.75

We have re-sorted and re-priced our Coat stock, and are now offering extra values in Women's and Misses' Coats. These are really after-holiday prices but we must have the space for holiday goods. They now go in five lots as follows:

$12.50, to 22.50 Coats at $9.85

LOT I.—Contains about 50 Women's and Misses' Long Cloth Coats worth $12.50 to $22.50 each odds and ends in sizes and materials, but all new Fall and Winter models, re-priced for this sale, **at $9.85 each.**

$16.50 to 20.00 Coats at $14.98

LOT II.—About 35 Coats for women and misses of boucle, chinchilla, black kersey and fancy mixed materials, all new styles, some full lined, some half lined, nearly all sizes, regular $16.50 to $20 values, **at $14.98 each.**

$18 to 20 Wooltex Coats at $16.50

LOT III.—Contains a large assortment of Chinchilla, boucle, double-faced, and fancy mixed, Cloth Coats, regular $18.00 and $20.00 values, nearly all Wooltex models, **at $16.50 each.**

$22.50 to 25.00 Coats at $19.75

LOT IV.—Between 50 and 75 Women's and Misses' Coats in a great variety of styles and materials, all so different we have not the space for detail description. Original values, $22 50 and $25.00, now priced at **$19.75 each.** Exceptionally good styles at this price

COATS WORTH UP TO $35, NOW $24.75

LOT V.—The greatest values in Coats go in this lot About 125 models, all sizes, all styles and all finest materials including Zibelines, boucle, heavy wide wales in pain and two-tone effects, and some imported materials, nearly all of the celebrated Wooltex models, best selling styles, worth up to $35, **now go at $24.75 each.**

ODDS AND ENDS IN DRESSES, WAISTS, SEPARATE SKIRTS, SWEATERS, KIMONAS, ETC., AT "THANKSGIVING" PRICES

NO APPROVALS, ALTERATIONS OR CHARGES ON THESE LOTS:

20 Dresses at $5.00 Each

One lot of Women's and Misses' Dresses, of serges, silks, fancy weaves, etc, all colors, all styles, regular $5.85 to $16.50 values, odds and ends from our early Fall selling, **now go at $5.00 each.**

$3.98 to $6.00 Sweaters $1.98

Between 2 and 3 dozen Women's Sweaters, nearly all sizes, regular $3.98 to $6.00 values, in oxford, cardinal and white, odds and ends, in styles that have accumulated from our Fall selling, **now go at $1.98 each.**

$1.25 Crepe Kimonas, 69c

4 dozen Women's Crepe Kimonos in red, navy and light blue, plain colors, regular $1.25 values, **now go at 69c each.** You will want a couple of them at this price.

2 Dozen Skirts at $1.48 Each

Just 2 dozen Women's and Misses' Cloth Skirts, mostly gray mixtures, in dark styles, regular $3.98 to $5.85 values, will make splendid skirts for shop and street wear, to clean them up, **$1.48 each.**

$1.25 to $3.00 Lingerie Waists, 49c

5 dozen Women's White Lingerie Waists, and one and one-half dozen Middy Waists, all fine materials and good styles, worth $1.25 to $3.00 regularly, odds and ends, slightly soiled from handling, **now go at 49c each.**

$1.25 Fur Go-Cart Robes, 79c

Just six White Fur Go-Cart Robes, small sizes, regular $1.25 values, and extra good at that, **now go at 79c to clean them up.**

Some Special Holiday Values For Saturday

Muff Bags at 98c Each

New Muff Bags, of leather, in gray, tan and black suede, something new, very special values, **at 98c each.**

(Main Store—Center Aisle)

Art Goods for Gift Making

Stamped Pillow Tops, Pillow Cases, Runners, Centers, Towels and novelties at all prices.

Stamped Gowns, Waists, Corset Covers, and Children's garments. (Annex—Second Floor)

Waste Baskets at 50c Each

One lot of fancy Waste Baskets, all colors and styles, special for holiday trade, **at 50c each.**

Jap Baskets in all styles, **at 50c to $3.75 each.**

(Annex—Second Floor.)

Fancy Holiday Hosiery

Men's silk-and-lisle Hose, an extra good quality, in black and all colors, all sizes, **at 25c pair.**

Women's Black Lisle Hose, hand embroidered in black or colors, pretty dainty patterns, **at 25c pair;** a finer grade, **at 50c pair.**

Fancy Hucks ane Art Linens

Figured Hucks for embroidering, **at 25c, 30c, 40c and 50c yard.**

Punch Work Linens in 36 and 40 in. widths

Art Linens at all prices.

(Linen Counter—Main Store.)

Free Class in Art Needlecraft for children, Saturday from 9:00 to 4:00. All children 8 years of age and older welcome.

(Rest Room—Annex)

G. E. BLUEM

Try Our Hot Lunches

Saturday Special hot dishes from 11:00 to 1.

(Soda Fountain corner—Annex.)

THE LIMA DAILY NEWS

AN INDEPENDENT NEWSPAPER

Published Every Evening and Sunday Morning by The News Publishing Company at the News Building, 121 East High Street.

A. WEIXELBAUM——Editors and Managers——L. S. GALVIN

SUBSCRIPTION RATES:
By Carrier, (4 weeks)..... 30c
By Mail (except Saturday) per yr. $3.00

Representatives: H. L. SELDEN 122 South Michigan Boulevard, Chicago; A. E. CLAYDEN, 45 West 34th Street, New York.

Population of city last census 30,508.

Lima's Trading Area "1910 Census." 321,905

Population of County 56,580

Subscribers will confer a favor on the Circulation Department by calling Either 'Phone 417, and making known any complaint of service.

(Entered in the postoffice at Lima, Ohio, as Second-Class Matter.)

ADVICE TO SHOPPERS.

To say, "Do your Christmas shopping early" is to repeat a stereotyped bit of advice, but it is good advice just the same. It is true that a large number of people must do this buying when they can, and it happens that their time is in the very last days before the holidays because, for one reason, it is only then that the money they have to spend is in their possession.

But there is a multitude of shoppers not limited in this way, and for the sake of those who must come late and for the sake of weary and overworked salesmen and saleswomen they should buy their gifts without delay and so lessen the final rush and scramble. All Lima department stores are doing their part to modify the strain on their employes by reducing to five the number of evenings on which they will keep open. This of itself calls for a co-operation on the part of those who can shop early that will give these evenings over to the necessarily belated ones.

There is time enough for leisurely shopping for all who have anything to buy if those who have time and money at their command will utilize their privileges now and get out of the way of the others. Christmas would not be Christmas if the shops were not busy and gay until the last moment, but they ought not to be so crowded then that all who are before the counters and all who are behind them are weary of the holiday before it comes. If the good will and the thought for others that belong to Christmas are exercised in advance that spoiling of the festival need not be.

WEED DESTROYING.

"Gyp the Blood," "Whitey" Lewis, "Lefty Louie" and "Dago" Frank, the gunmen who upon instruction put the gambler Rosenthal beyond all further impulse to "squeal," have been sentenced to die some time in the week of January 6. They will soon be only a memory to that dark and grimy world they inhabited.

Yet to say they will be a warning, as the judge sentencing them would have folk believe, is to ask too much. For the conditions which bred playing children into thieves, which developed them into cowardly assassins, still survive unchecked, as unclean as they ever were and as charged with the germs of viciousness as they've ever been.

"Gyp the Blood," "Whitey" Lewis, "Lefty Louie" and "Dago" Frank were the products of the soil of their environment. And that foul soil cannot be rendered infertile by the destruction of a few of the weeds it has grown. In a new and wiser generation, some endeavor may be made to prevent the breeding and training of gunmen.—Toledo Blade.

The clever paragrapher of the Toledo Blade says: "If you didn't have anything else to be thankful for rejoice that the Mellifluent Maumee still runs on with her soothing calm." And we might add that so does the Home-like Hog creek until the kids build a dam.

We would suggest that Mr. Carnegie give our ex-presidents a hero medal and remember that any man who can serve one term as a president has gone through enough to deserve it.

The Official Gazette announces the election of Baron Decies, who married Miss Vivien Gould, to the house of lords.—London dispatch.

Perhaps then it ought to be spelled Deceased.—Toledo Blade.

Let the dead past bury its dead, but for heaven's sake tell it to bury it deep.

A Cleveland man went to sleep with a lighted cigar in his mouth. There was no fire, for he soon discovered that it was one handed him by a Bull Moose candidate during the late unpleasantness.

Isn't it wonderful how the drug stores flaunt their ads of a cure for sour and gassy stomachs immediately after Thanksgiving?

There isn't but one way in the world to call a tin-horn gambler's bluff—that is to let him think you've got inside information.

Happy thought: Give praise that you didn't depend on your gas supply to get your Thanksgiving turkey cooked.

You thanked the Lord for the turkey yesterday—now thank your wife for being able to make the hash for today.

MISS LIMA:—"The trouble with a lot of husbands is they regard their wives as a poor relation."

And it does seem a little bit like Monday, doesn't it?

DYSPEPTIC

Clubbman—I see you've been wearing plaid vests lately.

Grypes—Yes, the doctor says I must put a check on my stomach.

ST. MARYS

Edward Egbern and Miss Anna Rempe, both well known young people of St. Marys, were united in marriage at the home of the groom's mother, Rev. F. W. Henninger of New Bremen, performed the ceremony.

Mr. and Mrs. Charles Chandler, of Dayton, O., are guests of the former's parents, Mr. and Mrs. J. H. Chandler, on west Spring street.

Henry Dickman, after a visit with his parents, Mr. and Mrs. Fred Dickman, left Thursday for his home in Missouri Valley, Ia.

The Eastern Stars conferred a degree on a class of candidates, Wednesday evening, before a large attendance, an elaborate banquet was served. The out-of-town guests were: Mrs J. T. Schoonover, Wapakoneta; Mrs. Snyder, St. Marys Va.; Mrs E. Dieker, of Coldwater, O., Mr and Mrs. T. J. Koenig, of Wapakoneta.

Miss Nellie Sprague of Celina, O., who has been visiting at the John Sprague residence on south Main street, left Thursday for Lima, O.

C. J. Schmidt and family, were Thursday guests of Mr. and Mrs Jacob Koch in Wapakoneta.

Mrs Margaret Fitzpatrick left Thursday for a visit for an indefinite time with her son, Raymond Fitzpatrick, in Cleveland, O.

Mr. and Mrs. Roscoe Leymaster and children arrived home from Sidney, O., where they were called on account of the death of Mrs. Ley master's mother, Mrs. Kiser.

Use the News' Want Page for results—Read for Profit.

'TWAS ONLY A DREAM

(Copyright.)

THE NEARBY PRESS

One Advantage.

A Connecticut man makes the announcement that he has been living for some time on 25 cents a week. He admits, however, that he has not been unlucky enough to have any tire punctures.—Dayton News.

Here's Sad Story.

Christmas trees are likely to come high this year. New England supply will be cut off altogether by order of the Agricultural department, for there is too much likelihood of the trees carrying the gypsy and browntail moth.—Bellefontaine Examiner.

Evidently!

Excessive reading has the same effect as the opium habit, says a famous scientist. Must refer to campaign done.—Delphos Herald.

Dead Wrong.

The mouse, says a scientist, possesses more energy than a human being. He is wrong. Did he never observe the activity displayed by a normal woman in escaping a mouse?—Toledo Blade.

Looking for the Worst.

"What's the matter with your automobile" asked the solicitous bystander.

"There isn't anything serious the matter with it now," replied Mr. Chuggins, "but if I have my usual style of luck by the time I get through fixing it, it wil be terribly out of order."—Cleveland Press.

Bones as a Barometer.

The merits of bones as indicators of fair or foul weather have been vouched for by the captain of an Italian steamer carrying a cargo of bones from the South American port of Buenos Ayres to New York. When the ship was sailing toward a storm recently the skipper stated the bones creaked and moaned, and when fair weather was ahead they were silent again.

DOUBLE PLEASURE

The Monk—If I had your figure I'd go to the theater every night.

The Giraffe—Why so?

The Monk—You have the advantage of being able to sit in the orchestra and see from the balcony at the same time

---

So Would We.

If Santa Claus should consult us on the subject we should unhesitatingly advise him to discard the old back-number sleigh and reindeers and the slow-coach automobile and adopt the aeroplane.—Urbana Citizen.

BACKACHE IS A DANGER SIGNAL

Kidney Troubles, Bladder Disorders, Rheumatism, and Serious Diseases Follow.

There are other symptoms, such as pains in the region of the kidneys, nervousness, dizziness, tired and worn-out feeling, weak bladder, painful, scaldy, or urinary troubles, which are just as dangerous, for the slightest kidney derangement if neglected may develop into the deadly Bright's Disease, Dropsy, or Diabetes

It is not only dangerous, but needless, for you to suffer, and endure the tortures of these troubles, for the new discovery, Croxone, quickly and surely ends all misery.

There is no more effective remedy known for the permanent cure of all forms of kidney, bladder trouble, and rheumatism, than this new scientific preparation, because it removes the cause. It soaks right into the kidneys, through the walls and linings, cleans out the clogged-up pores, neutralizes and dissolves the poisonous uric acid and waste matters, that lodge in the joints and muscles and cause those terrible rheumatic pains, and makes the kidneys filter the poison from the blood and drives it out of the system.

Three doses of Croxone a day, for a few days is often all that is ever needed to cure the worst backache or overcome disagreeable urinary disorders, and you can take it with the utmost confidence that nothing on earth will so quickly cure the worst case of kidney, bladder trouble, or rheumatism.

You will find Croxone different from all other remedies. There is nothing else like it. It is so prepared that it is practically impossible to take it into the human system without results. An original package costs but a trifle at any first class drug store. All druggists are authorized to personally return the purchase price if Croxone should fail in a single case.

Genuine Rogers Silver Spoon Free to You

In Exchange for Galvanic Soap Wrappers

Beautify Your Table with Superb Silver

Read the Offer

Here's a most remarkable opportunity to gratify your desire for fine table silver *without a cent of expense*. Think of it! Genuine Rogers Silver—A 1—Extra Plate—teaspoons, dessert spoons or soup spoons, in the famous LaVigne or Grape pattern—fashionable French grey finish—actually *given away*.

Every piece stamped *Rogers* and guaranteed.

Only 100 wrappers from Galvanic Soap, known as the Famous Easy Washer in more than a million homes, entitle the holder to either *six* Rogers teaspoons or *three* dessert or soup spoons. Coupons packed in Johnson's Washing Powder will count the same as Galvanic Soap wrappers.

This Offer Expires December 15, 1912

Ask grocer for special box price.

Economical housewives buy Galvanic Soap by the *box* (100 cakes), because it costs less and goes farther. Remove wrappers to let the soap *cure*. To secure silver, take the front panels *only* of the 100 soap wrappers (or Washing Powder) to our Branch Premium Department in the store of

HOOVER--ROUSH CO.

57 N. W. COR. PUBLIC SQUARE

N. B.—If not convenient to present the wrappers at this st mail same direct to us, enclosing five 2c stamps to cover postage, we will mail spoons direct to you, postpaid.

B. J. JOHNSON SOAP CO., Milwaukee, Wi

Heavy Fleeced and Ribbed Underwear **35c**

Everybody's Going to the Purchase Sale At The Ten Spot

Men's and Boys' Jersey Sweaters **45c**

Suits Overcoats Cravenettes $10

Big Reduction in Pure Wool Underwear

$3 Boys' Suits **$1.95**

Men's Work Pants **95c**

THE TEN SPOT

114 E. MARKET STREET.

Heavy Shaker Sweaters

Large Collars **$1.45**

Fine For Rheumatism Stiff Neck And Sprains

Nothing like Begy's Mustarine to drive out cold in chest, deep seated coughs or pleurisy.

For only 25 cents you can get a big yellow box of yellow MUSTARINE and Hunter Bros., will tell you that if it isn't better than any plaster, liniment or poultice you ever used, money back.

BEGY'S MUSTARINE absorbs instantly, is very penetrating and that's why it only takes a few minutes to get rid of earache, headache, backache and neuralgia.

MUSTARINE won't soil; won't blister, and is always ready. It's the real, good old-fashioned mustard plaster brought up to date with 14 other ingredients added.

Nothing so good on earth for bronchitis sore throat, croup, stiff neck, lameness, sore muscles, lumbago, sore corns, bunions and callouses. Druggists everywhere. Be sure it's BEGY'S MUSTARINE.

GREAT OVERCOAT SALE NOW ON.

9.98

CLOTHING CO

Cor. Market and Union Sts.

Great Leaves of Palms.

There are palm trees growing on the banks of the Amazon whose leaves are from ten to twelve feet broad and from thirty to fifty feet long.

HIS STOMACH WAS FULL OF WATER DOGS.

Troy, O., Nov 29.—Alvin Davis, residing near Laura, this county, who has been complaining of pains in the stomach for the past three months, feels much better today, having been relieved of twenty water dogs measuring from 3 to 6 inches Davis was in the habit of drinking from a spring on his farm and it is thought he swallowed eggs of the water dog, or water lizard, as it is sometimes called, and the eggs were hatched in his stomach.

Davis had been taking treatment for stomach complaint but without relief. When the patient described his symptoms as a feeling of something alive in his intestines, the physician administered a powerful purgative and succeeded in relieving Davis of a squirming mass of lizard-like forms

Husband and Wife Both Saved From Sufferiug

I wish to tell you the good results myself and husband received from Dr. Kilmer's Swamp-Root About eleven years ago I had a severe attack of La Grippe and was confined to my bed about eight weeks under the doctor's care. He pronounced my case kidney trouble and rheumatism and not receiving the results from the doctor's treatment I should have received, I decided to try Swamp-Root After taking several bottles of Swamp-Root I was able to get up and attend to my work. About a year later my husband was affected with a severe attack of kidney trouble and doctored for some time with the doctors and received no benefit Knowing of the good I had received, he decided to try Swamp-Root His condition was such that he was confined to his bed and words cannot tell how he suffered, but after taking Swamp-Root he was relieved so he could go on with his work without pain. I wish to heartily recommend Swamp-Root to all persons afflicted with kidney and bladder troubles and you may publish this letter if you wish

Yours truly,
MRS. A. E BRIGGS,
Eldred, Pa

Sworn and subscribed to before me, this 25th day of May, 1912
Ira McCarthy, Notary Public

Letter to Dr. Kilmer & Co. Binghamton, N. Y.

Prove What Swamp-Root Will Do For You

Send to Dr. Kilmer & Co., Binghamton, N. Y., for a sample bottle. It will convince anyone. You will also receive a booklet of valuable information, telling all about the kidneys and bladder. When writing, be sure and mention the Lima Daily News. Regular fifty-cent and one-dollar size bottles for sale at all drug stores.

LOOMING LARGE IN THE DEPARTMENT OF JUSTICE

Just as the charges and pending impeachment proceedings against Judge Robert W. Archbald, of the United States commerce court, bid fair to unmake one man; so the sifting of those charges and the case against the federal judge promises to disclose to the country a new and scintillating figure among the guardians of Uncle Sam's laws and institutions.

Among the shrewd young lawyers in the bureau of investigations—the new secret service it is called— of the Department of Justice, a number of more than ordinarily capable men have been found, men whose shrewdness and persistency have proven stumbling blocks for violators of the law, big and little. Few, however, have been called upon to stand the tests of strength which Wrisley Brown, one of the youngest of that body, has come through victorious.

Mr. Brown is only twenty-eight years old. He graduated from the G. W. U. law school in this city in 1907. But in the four years since he has been with Uncle Sam he has turned an extraordinary legal mind, backed by a bulldog persistency and a natural ability to solve men and problems of human nature, to such account that he is recognized as one of the strongest figures in the body of legal lights which Wickersham, Taft's fighting attorney general, has gathered around him.

When William F. Boland, the Scranton coal operator who preferred the original charges against Judge Archbald, had succeeded in calling his charges to the atttenton of the president, the latter instructed his attorney general to have the charges sifted to the bottom as quietly as possible, and make a report to the White House Realizing not only the seriousness of the charges, but the difficulty which would be experienced by any one attempting to sift them without notoriety, Mr. Wickersham called in Mr Brown, and put him on the case. His instructions to Brown were to get at the bottom of the facts, regardless of who might be hit, and report his findings

Mr. Brown had to start in on a mass of indefinite, hearsay evidence brought by Boland. To corroborate or refute this he had to go into a country dominated, practically owned, by railroad interests, and interrogate people who not only feared this railroad influence, but were distinctly friendly to the man whose record Brown was trying either to clear or hopelessly discredit. He had to get from these people information without the powerful lever of the subpoena or other legal advantages

It was with full knowledge of these difficulties that Attorney General Wickersham selected the quiet young lawyer to make the investigation. Brown had stood the test of fire before. In spite of offers of bribes, threats of personal violence, and the use of great political influence in an effort to eliminate him from the government service, he had ruthlessly prosecuted the campaign against bank wreckers, bucketshops, and fraudulent stock selling concerns which had been instrusted to his care by the department of justice He was hardly known outside of Washington to the great mass of the people, but the forces of evil he had attacked knew him to their sorrow

When Mr Brown reached Scranton he found conditions no less difficult than he had anticipated That he overcame these difficulties is strongly testified to by the House Committee on Judiciary, which by a unanimous vote declared for the institution of impeachment proceedings against Judge Archbald almost entirely upon the framework of the case Brown made out without the help of a subpoena.

LADY DECIES PREPARING FOR THE STORK'S VISIT

Preparations for their first visit from the stork are being made by Lord and Lady Decies at their home near London, friends of former Miss Vivien Gould hear. The visit is expected at the end of this month, and there is much excitement about it at the bride's old home in New York city. Her parents, Mr. and Mrs George J. Gould, sailed the other day for England so as to be present to welcome the little stranger, who, they hope, will prove an heir to the title

So soon as the young mother and baby can travel, the Decies purpose to go to their Irish estate, where they will do much entertaining. Lord Decies has succeeded the late Marquis of Waterford as commandant of the South Irish Horse.

Not Surprised.

Biggs—I see that a new telegraph machine has been invented that will handle 300 words a minute Wonderful, isn't it?

Wiggs—Oh, I dunno. Did you ever hear my wife talk?

WAKE UP!! WAKE UP!! WAKE UP!!

WAKE UP!!

To the FACT that the

Lima Bargain Shoe Store

Is the Only Shoe Store —With—

Real Shoe Bargains

LOOK THESE OVER FOR SATURDAY SPECIAL

MEN'S & LADIES' SHOES in all leathers, button or lace, all styles; a regular 3.00 grade. Special, **$1.98**

LADIES' FINE DRESS SHOES, in all leathers, button or lace, (Hand Sewed) nobby lasts, worth $3.50, Special, **$2.48**

VELVET SPECIAL Heavy nap, silk velvet (hand sewed), a $4.00 value, tip or plain toe. Our price, **$2.98**

Men's Fine Shoes, Patent, Tan and Dull Calf, button or blucher, (hand sewed), a $3.50 grade, Special, **$2.48**

Boys' and Men's Hi Top Specials. Boys' Black and Tan sizes 8½ to 13½. **$1.98**

Sizes 1 to 6, **$2.59**

Mens 14 in Hi Tan Boots, (Elk Skin) a $6 00 value, special **$4.98**

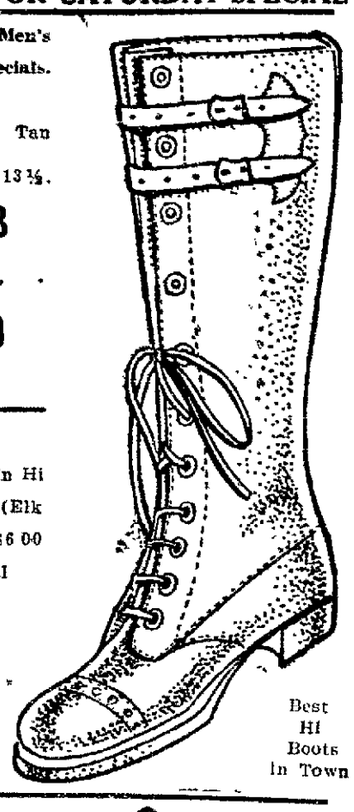

Best Hi Boots In Town

RUBBER FOOT-WEAR 1st grade Rubber Goods, for men, women and children, at Popular Prices

75 PUB.SQ. LIMA 75 PUB.SQ

BARGAIN SHOE STORE

—GUARANTEED— FIT-QUALITY-LOW PRICES

HOW

WOULD YOU LIKE TO BE THE ICE MAN NOW?

TWO OF THEM FIGHT AND MAYOR SHOOK GIVES A DECISION.

A merry ice war being waged between drivers of rival concerns had a climax in police court Thanksgiving Day when Bert McClintock, an ice man in the employ of the Crystal Ice and Coal company, came to blows with F A Green, employed in a similar capacity by the Lima Ice company. The altercation was precipitated by the "theft" of patrons, it is claimed

After McClintock had been fined $5.00 and costs by Mayor Shook, Thursday evening, he again assaulted Green, it is claimed, and another warrant was issued for his arrest. He pleaded not guilty and will have a later hearing.

According to the drift of the "war" as gathered in municipal court room, there has been a feeling of bitter rivalry between the two over customers on their respective ice routes The rivalry quickened into hatred, but no blows were exchanged until Thursday morning when Green is alleged to have accosted McClintock in a public square saloon and offered to settle the dispute in a fist fight. The latter readily complied and floored Green with an uppercut. As a consequence, McClintock was arrested and fined on an assault charge to which he pleaded guilty

Ten minutes after he had left the court room, he is alleged to have challenged Green and G. Fisher, another driver of the Lima Ice company, to a fistic duel Without waiting for an acceptance, he knocked both of them down, police say. Two affidavits were filed against him this morning

When arrested at 10:30 o'clock, McClintock denied the charge and announced himself willing to prove it. He will have a hearing at 4:30 o'clock Friday afternoon.

Use the News' Want Page for results—Read for Profit.

Men's Wrinkles.

To tighten joints in a chair when gluing the rungs in place, put a double rope about them and wind up the rope with a stick as tightly as possible, catching the stick under a rung to hold there until the glue has hardened.

The Swellest Boots in Town

The "Suffragette"
"Ski Hi"
"Roadster"
Three-fifty
AND HOUSE SLIPPERS!

Well! we got 'em, and in a bigger variety than Lima has ever seen before.

Economically Priced

We Specialize

$3.50

THE NEWSON-HAWISHER COMPANY

Roses! Roses!

All Colors, Long Stemmed
OUR SPECIAL PRICE FOR SATURDAY

FINEST GROWN **69c A DOZ.** QUICK DELIVERY

LIMA FLOWER SHOP

109 WEST NORTH STREET

New 'Phone 1032-R Opposite Court House

CHICAGO, ILL. QUINCY, ILL. DULUTH, MINN. LIMA, O.

The LEISER Co.

COAT SPECIALS.

Prices that will startle you. Just received a fresh stock of New Styles in Coats.

Misses' and Junior's $15.00 values $8.75
Ladies' regular $15.00 values $8.75
Ladies' regular $17.50 values $9.75
Ladies' regular $19.75 values $11.75
Ladies' regular $22.50 values $14.75
Plush Coats, $20.00 value $12.75

ALL SUITS ONE-THIRD TO ONE-HALF OFF REGULAR PRICES.

The LEISER Co. "QUALITY SHOP"

OPHA MOORE STARTED THE BRIBE PROBE

BURNS, DETECTIVE TAKES STAND IN THE SENATOR CETONE CASE.

Columbus, O., N Y., Nov. 29.—Frank Harrison Smiley, former Burns operative, was put through a grilling cross-examination today by C. E Belcher, attorney for Senator Geo K Cetone, of Dayton, on trial for accepting $200 from Smiley to vote for the Cetone-Whittemore insurance bill.

Belcher brought out in the examination that the Ohio Manufacturers' Association through Opha Moore, its secretary had instigated the plot to catch legislators in accepting bribes Smiley admitted that it was Moore, who gave him $1,000 to use in offering bribes to legislators in connection with the Cetone-Whittemore Mutual Insurance bill and the Green woman's eight hour bill

Smiley admitted Cetone had said to him that he would do what he could for the insurance bill which was his bill The defense is attempting to show the absurdity of Cetone accepting a bribe to vote for his own bill.

The defense also attempted to discredit the witness by going into his record in the Marie Deffenbaugh murder cases and other Chicago cases in which Smiley participated

Because of the long drawn out cross-examination of the detective, the state will not be able to finish its case today Representative Geo B Nye is expected to take the witness stand for the state before the close of the case

The Line.

A girl makes this distinction between white lies and fibs. She tells fibs to her chum and white lies to her beau.

Use the News' Want Page for results—Read for Profit.

PAINFUL CORNS REMOVED

By New Painless Remedy

You're a chump to suffer a day longer—Everyone of those stinging corns can be peacefully and quickly removed by painting on Putnam's Corn Extractor It's really a marvel how Putnam's Extractor takes out the pain how it draws out the soreness how it lifts the corn right out by the core It is a neat clean job that Putnam's Extractor does—no remedy so quick and sure as a 25c bottle of Putnam's Extractor—sold and recommended by druggists and H F Vortkamp and Melville Drug Co

SOL WEISENTHAL

FOR 30 YEARS

Lima, Ohio's Best Men's and Boy's Store always selling the World's Best Makes,

POSITIVELY CLOSES FOREVER SOON

OPEN EVENINGS

WOMEN WILL NOT VOTE IN WISCONSIN

(By United Press)

Madison, Wis Nov. 29.—Of the four constitutional amendments voted upon November 5, three carried, woman suffrage alone being defeated. The official vote on suffrage was 1[illegible]5,516 for and 227,024 against

The amendment providing for the paying of supreme and circuit court judges of Wisconsin $1,500 annually in lieu of fees carried by a plurality of 9,990.

The other amendment provides for restricting the power of cities in contracting debts and the acquisition by the state of any of its cities of land for the establishment of public parks, playgrounds and public buildings.

ALREADY ACCOMPANIED

He—I wouldn't mind having a wife like you

She—But your wife does like me.

One of the very essential requirements of the Holiday Season is that you have on hand a supply of choice Wines and Liquors. The Brook Club Distributing Co. (formerly C. L. Ackerman) has in stock the best of everything to be had in this line and are prepared to deliver goods to your home every day until 8:30 p. m. Phones: New 614, Bell 68.

Call Hotel Norval Barber Shop for manicurist Prompt attention given home calls for manicuring, shampooing or hair dressing. New Phone 1826-A. 11-27-3t

NOTICE

Dr. Wittenbrook, dentist, 410 Opera House block, wishes to announce that he has installed one of Dr. McKesson, Nitrious Oxid and Oxygen apparatus for the extraction of teeth and cavity preparation for filling. 11-25-1mo.

NEW FIRE TRUCK

Ottawa, Nov. 29.—The citizens of the village recently purchased a $5,500 auto fire truck, which arrived Monday. It is a beautiful 70 horse power machine with speed of 60 miles per hour. The truck carries 1,000 feet of hose and a dozen men. It is a combination chemical and hose motor truck.

Hogs At 2 Cents a Pound

At a cost of 2 cents per pound live weight you can raise hogs and fatten them ready for market—in the Southwest—furthermore, you have a waiting market at your door. This low production cost is due to the low priced fertile land and favorable conditions for hog raising in Arkansas along

Rock Island Lines

The land on which this can be done can be bought at $15 to $25 an acre.

Packing houses throughout the Southwest need millions of hogs annually.

The man who wants to raise hogs in Arkansas now has the advantage of cheap land, unusually low cost of production and an unlimited market *The winters are so favorable that two litters of pigs can be profitably raised every year*—doubling the profits that can be made from each sow over districts where the winters are severe.

We have descriptive literature telling all about the climate, soil, rainfall, opportunities for hog raising, etc Your name and address brings it.

Low Priced Land
Low Fares to See the Land
Write Today for Facts

L. M. ALLEN
Passenger Traffic Manager
503 La Salle Station
Chicago

John Sebastine, Third Vice President

Our Basement
Santa Claus
Real
Toy Shop

Saturday Seasonable Specials

Which will Meet with Your Approval in Quality and Savings.
Space Limit Prevents Mentioning the Thousand and One Savings Throught the Store

Visit Our
New Basement
Santa's
Toy Shop

In Our Ladies' Department

Ladies' 50c Union Suits, Fleece Lined, Special **39c**
This garment is well made, perfect fitting, thick, soft fleece lined; Saturday, suit, 39c.

Women's 15c Fleece Lined Black Hose, Special **9c**
These Hose are made full length, guaranteed fast black, reinforced foot, Saturday, pair, 9c.

Ladies' 98c Long Flannelette Persian Kimonos..... **47c**
Made of genuine duckling fleece, cut full size and length, Persian designs Saturday Special, 47c.

Good 9c Dark Color Comfort Outing, Special..... **5½c**
Light and dark color heavy Outing Flannel, heavy nap, full width. Special for Saturday, 5½c.

Ladies' 59c Outing Flannel Petticoats. Special..... **39c**
Fancy and plain color Ladies' Outing Petticoats, full quality, scalloped bottom, 39c

Misses' $1.50 Red and White Wool Sweater Coats..... **$1.17**
Misses' all wool Sweater Coats, with high collar, pockets, color red and white, $1.17.

Children's 75c Fleeced Union Suits, Special..... **49c**
Children's plush lined Vellastic Union Suits, warmest Underwear made, all sizes, 49c

Women's $1.00 New Model C. & B. Corsets..... **69c**
Women's new model, extra long hip Corsets, Kant Rust Steels, four hose supporters, 69c.

Ladies' $3.00 Hand Knit Wool Sweater Coats..... **$1.97**
Made in fancy and plain weaves, single and double breasted, with high roll collar, $1 97.

Ladies' 75c Heavy Outing Flannel Gowns, Special..... **49c**
Ladies' heavy pink and blue striped Outing Gowns, neatly made and trimmed, 49c.

Women's $1.50 Mannish Gray Flannel Waists, Special..... **98c**
Women's mannish gray Flannelette Waists, with heavy fleece nap, neatly made, all sizes, 98c.

Ladies' $1.25 Black Mercerized Petticoats, Special..... **87c**
Ladies' full size, neatly made black mercerized Petticoats, full quality, all sizes, 87c

Women's $3 Slipon Rubberized Rain Coats..... **$1.87**
Ladies' Slipon Rain Coats, made of rubberized cloth, plaid lined, high storm collars, $1 87.

TREMENDOUS SALE OF LADIES' SUITS and COATS

$15 and $20 Women's Coats

Choice of our entire stock of Ladies and Misses' Coats. In order to get room every Coat in our stock goes into one lot for Saturday selling. The Coats are all wool in the latest new styles of fancy mixture goods and black caracul. Such values you have never been offered at this season of the year. Your choice Saturday, **$9.10**

$15 to $25 Women's Suits

Choice of our entire stock of Ladies' and Misses' Suits. We have decided to clean up our entire stock of Suits, and have put them all in one lot for Saturday selling. All Suits made of all wool materials, such as fancy and plain goods, both in serges, diagonals and mixtures. These Suits range in price from $15 to $25. Your choice Saturday **$10.10**

$8.95 WOMEN'S
Serge Dresses

Beautiful one-piece ladies' and misses' dresses, made of All Wool Serge and Corduroy. In black, blue, gray, red and brown. Neatly trimmed, in the latest styles. These garments include your choice of entire line. In all sizes..... **$4.87**

$18.50 WOMEN'S
Caracul Coats

Women's and Misses' Best Caracul Cloth Coats, made with guaranteed Saltex fur label which is best quality goods Large shawl collar and turnback cuffs Lined with Susquehanna Satin Lining **$9.97**

$7.50 CHILDREN'S
Winter Coats

Beautiful Children's Coats made of all Chinchillas, Cloths and Black Caraculs with large shawl and high storm collars, neatly trimmed to match coats. Sizes 8 to 14. Your chance to buy your girl a coat **$3.98**

$19.50 LADIES'
New Cloth Coats

Choice of entire line of ladies' cloth and Chinchilla coats, made of best all wool qualities, with high and shawl collars Deep cuffs, and fancy novelty mixtures. These values are beyond question the best in city..... **$11.95**

WATCH US GROW **The Leader** WE ARE GROWING
ALWAYS IN THE LEAD

In Our Gents' Department

Men's 50c Fleece Lined Shirts or Drawers..... **37c**
Men's heavy fleece lined Underwear, with white fleece back; perfect goods, 37c.

Boys' 75c Knickerbocker Corduroy Pants..... **49c**
Boys' heavy Corduroy Pants, knickerbocker style, sizes 6 to 15 years. Special, 49c.

Men's and Boys' 50c Winter Plush Lined Caps..... **29c**
Men's and Boys' heavy cloth caps, with plush lined, full shapes, all sizes, 29c.

Men's 25c Heavy Wool Half Hose, Special..... **19c**
Men's 25c heavy wool Half Hose, double heel and toe, best yarn, all sizes, 19c

Men's 50c Heavy Police Suspenders, Special..... **25c**
Men's 50c heavy Police Suspenders, good elastic, and leather ends. 25c.

Men's $1.50 Cherry Flannel Wool Shirts **89c**
Men's heavy cherry wool Shirts, fast color, all wool, sizes 14½ to 19, 89c.

Men's 50c Jersey Fleece Lined Gloves, Special..... **39c**
Men's heavy fleeced Jersey Gloves, good for dress or work. Will keep you warm, 39c.

Boys' and Girls' 39c Rough Rider Leather Gloves..... **25c**
Rough Rider Leather Gloves, for boys and girls, high cuff with fringe; all sizes, 25c.

Men's $2.00 Wool High Neck Sweater Coats **98c**
Men's all wool Sweater Coats, high roll collar, gray, brown and blue, 98c.

Men's 50c Blue Chambray Work Shirts **35c**
Men's blue chambray Work Shirts, neatly made, full length, all sizes, 35c.

Boys' 75c Heavy Fleece Lined Union Suits **49c**
Boys' plush lined, Vellastic Union Suits, that will keep you warm, all sizes, 49c.

Boys, $1.00 All Wool Sweater Coats. Special..... **69c**
Boys' all wool Sweater Coats, V shape collar, colors, brown and gray Special, 69c.

Men's 75c Wool Process Underwear, Shirts or Drawers **49c**
Men's 75c wool process Underwear, with heavy fleece nap Shirts or drawers, 49c.

$5.00 LADIES' NEW
Silk Waists

Extra Special—For Saturday, $3 Ladies' new Waists, made of silk and messaline Beautiful new patterns, long sleeves, high neck, open front and back, neatly trimmed; colors, pink, tan, light blue, black, navy, white, brown; all sizes.

$1.97

$1.50 HEAVY COTTON BLANKETS.

Large full size 11-4 Blankets, with heavy fleece nap in brown, gray and white. Borders to match,

98c

Men's and Boy's Suits

$10.00 Men's Suits $5.95

About 50 men's wool suits to close out Saturday. Made of wool cassimere and worsteds. Neat dark patterns. Best tailored, made all sizes.

$3.00 Boy's Suits $1.98

Just received another shipment of those $3.00 values; double breasted knickerbocker style, big assortment of materials.

Special $2.50 Men's heavy wool kersey pants in dark colors well made, warm for winter wear **98c**

Ladies' Fine Trimmed Hats

Choice of 100 Ladies' and Misses' New Trimmed Hats A sample line direct from the East In all the newest shapes and style Velvet and Silk trimmed **$1.97**

$5.00 Black Beaver Hats

Another lot of those fine Black Beaver Hats, made of first quality fur body, silk nap beaver all the newest shapes both large and small **$1.97**

$3.00 DOLL $1.37
Extra Special for Saturday
100 imported full jointed dolls, with wood ball joints, large bisque head, showing teeth, eye lashes, sewed wig, hair light and dark colors, moving eyes, shoes and stockings. A 24 inch baby, only

$1.37

$1.50 Large Size Comforts

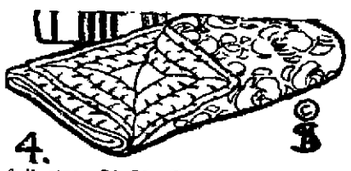

Large full size 72x72 Comforts, extra heavy quilted, fancy top and plain bottom, dark colors,

98c

WAYNESFIELD

Miss Harrington spent Saturday and Sunday with her parents in Defiance.

Mrs Tillie McPheron and son, of near Dola, spent from Friday till Monday with her parents, Mr. and Mrs F M Berry, of this place.

Orin Baily and family of Ada, spent Thanksgiving with Mrs. Baily's parents, Mr. and Mrs. G. R. Wells.

Mr. George Bennett and wife were entertained to Sunday dinner at the home of W. R. Green and wife Mr Bennett and Mr. Green, celebrating their birthdays

Mr Arve Pepple is suffering with an abscess in his jaw.

The lecture in Turner hall, given by an Armenian was well attended and very much appreciated.

Dr Day returned home from the Columbus hospital Friday.

Mrs W. N. Butcher attended the funeral of Mrs. Nettie Luck at Buckland, last Wednesday.

Quite an interesting program was given by the high school Wednesday afternoon.

Irvin Bennett, who is attending school in Defiance, spent Sunday at home.

—Sneezing?

There's no need of it Sniff a little Kondon's, the original and genuine Catarrhal Jelly up the nostrils. Its soothing, healing properties quickly relieve you Best thing for hay fever, colds, catarrh, sore throat, catarrhal headache deafness etc. Sold only in 35c and 50c sanitary tubes, by 30,000 druggists. Sample free.
KONDON MFG. CO., Minneapolis, Minn.

KONDON'S CATARRHAL JELLY

HARROD R R 3

Mr. V Barnett was a caller at Spencerville, Friday

Dennis Hancock and family entertained Rop Berry, Mrs. Krouse and son, of Lima, and Sam Lowman, Thursday.

Mrs. Eda Metzger and daughters Julia and Mazy and Cleo Runnel, took dinner with Geo. Metzger and family of south Pine street, Lima, Friday.

Mrs. Dennis Hancock is spending the week with her sister at Bellefontaine.

Miss Mary Copeland is spending the week with her sister, Mrs. D. P. Stubbs of Harrison avenue.

Quite a number from this vicinity are attending the trial of Dr. F. A. Park vs Jasper Gossard at Lima.

Wm Coon and wife and mother, called on the latter's sister, Mrs. Mary Shamon, who is quite ill at her home near Uniopolis, Sunday.

Mr. and Mrs P. Plogher called on the latter's sister, Mrs. Loenberger, of east Kibby street, Lima, Friday.

There will be an entertainment and box supper at the Billtown school house Friday evening, November 29. The ladies are requested to bring boxes and gentlemen their pockets full of ready cash.

Call Hotel Norval Barber Shop for manicurist. Prompt attention given home calls for manicuring, shampooing or hair dressing. New Phone 1826-A. 11-27-3t

BIG G Cures in 1 to 5 days unnatural discharges. Contains no poison and may be used full strength absolutely without fear. Guaranteed not to stricture. Prevents contagion
WHY NOT CURE YOURSELF?
At Druggists, or we ship express prepd upon receipt of $1. Full particulars mailed on request.
THE EVANS CHEMICAL CO., Cincinnati, O.

BOWERS' BUTTER KRUST BREAD An excellent loaf of bread. Is so named by reason of the fact that it is baked CRUSTY and is finished with a dash of fresh creamery butter as it comes from the oven. 5c AT YOUR GROCER.

FREE! FREE! FREE!

Let ISABELLE S. PAUL, the noted authority on BEAUTY CULTURE tell you how to care for yourself in a common sense, practical way.

Elk's Home Monday, Dec. 2, at 2:30 P. M. You can't afford to miss this lecture.

MARINELLO SHOP

Buckeye Hats and Caps

Are here, ready for you in great variety of kinds and colors. Made specially for Winter Wear and priced far less than you ever paid for the same quality.

Look at our line of made to measure Overcoats,
AT $15.00 TO $20.00

140 NORTH MAIN STREET

The Buckeye Hatters,

Makers of Buckeye Hats at $2.00

Our Women's $3 Shoes.

At the Popular Price of THREE DOLLARS, we offer our trade exceptional Shoe Values. We know that every Shoe Store sells Women's Shoes for Three Dollars—but we know of no store that can match the values, the quality or the style of our THREE DOLLAR SHOES for the same money.

Dull Calf or Patent Colt leathers. Tans if you prefer. Button or Lace models. Medium or High cut shoes. All the new toe shapes. Any size and width.

Madame, just come to see the Best THREE DOLLAR SHOES you ever saw.

MORRIS BROS.
217-219 N. Main St. Morris Blk.

EAT and DRINK

But eat and drink only that which is food for you.
Among the many foods and drinks that are healthful the

White Mountain Creamery Co.

offer these two which are assuredly so. They are

"COTTAGE" Cheese
and "CREAM" Buttermilk.

CHIEF'S TRYING TO STOP FIRES

ONES BUILT BY SMALL BOYS ARE CONSIDERED VERY DANGEROUS.

Fire jeopardy at this time of the year has its greatest source in bon fires according to Fire Chief John Mack who Friday morning joined in a crusade against the autumnal property menace. Accordingly the ban has been pronounced upon bon fires in the residence districts. Here's a few exceptions which Chief Mack will tolerate:

"If you burn your rubbish in your back yard, guard it until the pile is completely consumed, and confine it to a space of less than three feet square, then you may burn a bon fire.

Smal lboys will not be permitted to build fires. No fires will be perfitted in alleys. In the business district, the bon fire may be built in an alley or court, but fust be kept under constant surveillance and limited to small amounts.

Sores o complaints have reached both police and fire authorities in the past few days against bon fires built by mischievous small boys and allowed to burn without discretion and limitation. Chief Mack investigated two of these Thanksgiving Day. He responded to a call from D., T. & I. railway officials who reported that a band of culprits had left a large bon fire burning on Bellefontaine road near the D., T. & I. tracks. Another run was made to 640 St. Johns avenue where a rubbish fire had gaited great headway. Both were extinguished without damage.

Banish ALL Foot Misery

SORENESS, BURNING, SWELLING DISAPPEAR OVERNIGHT

Hunter Bros., the reliable druggists are selling a lot of EZO on money back plan to people who must have strong feet to do the days work.

Rub on EZO for weary, tender, burning, aching, foul smelling feet. Get it to take out the agony from corns and bunions. Its always ready. Use this delightful ointment for chapped hands and face, or eczema, for rough or itching skin and for chafing. A jar for only 25 cents everywhere.

Ask for EZO FOR THE FEET.

Use the News' Want Page for results—Read for Profit.

COSTLY ONION FEAST

Odorous Fruit Came High for New York Visitor.

Balked at Paying Thirty Cents, but He Would Have Done Better to Settle and Escape From the City.

The moral of this little experience of a man calling himself William H Ormes, 43 years old, owner and manager of the Ramapo Inn at Tuxedo, is that persons who are going to balk against paying the New York price for onions should leave their "weep uns" at home.

The melancholy person basked in the bright lights of Broadway until dawn began to streak the sky. Then he dropped into a restaurant at 69 West Thirty-sixth street.

"I want a portion of chopped onions," he told the waiter. "A grown man's portion, y' understand. A real portion of real onions for a live one. I love onions. I eat 'em alive. So trot 'em out and see that they have a punch to 'em."

A platter of chopped onions was soon before him. He made good on his boast, for nary an onion or fragment thereof remained when he had finished.

"What's the damage?" he cheerfully asked.

"Thirty cents," replied the waiter.

The patron whooped in derision.

"Thirty cents!" he yelled. "Why, man, I could get a bushel of onions for that at the Waldorf."

"Well, you can't get 'em here for that," retorted the waiter, "so come across."

Instead, the man went into the street, followed by the waiter. There they discussed kinds and varieties and prices of onions until Policeman Welsh decided if anyone in the neighborhood got any sleep he would have to let the lieutenant at the station house settle the question.

When they reached the station, the man describing himself as Ormes still refused to pay thirty cents for the "grown man's portion" of onions, and Lieutenant McCarthy, not being an authority on onions, suggested that the waiter make a charge. He did.

When Ormes was searched the first thing the policeman found was a fully loaded revolver. The next thing was a blackjack. Seeing that these little ornaments had been discovered, the prisoner became more tractable, paid the waiter the thirty cents he demanded and the charge was withdrawn. Then he started to say good-by to catch the 5:15 train home, but the lieutenant reminded him that he was under arrest for violation of the Sullivan law.

"Well, I'll pay that, too," he agreed. "How much does New York charge for the Sullivan law? Here, I'll give you forty cents to square the account."

When he ascertained what he was up against he was alarmed, but had to go to a cell. He told the police he was taking the revolver and blackjack up to his inn he used as curios.—New York Evening World.

Call of Humanity.

The American people are making some headway toward the conquest of tuberculosis and some other forms of insidious disease. They have done much to reduce death by accident and violence. But so much remains to be done in both lines that our efforts thus far seem very feeble.

One of the big life insurance companies has called attention through one of its publications to a few pertinent facts in this connection. For instance, in commending our manifest grief over the Titanic's destruction of 1,685 lives, it reminds us that 1,731 lives are wasted every week by violence in the United States, 2,885 lives are wasted every week by tuberculosis—in short, 1,780 lives are lost every day by preventable causes. Or, it says, "An American dies every minute from a preventable cause."

It goes after American cities for caring more for a low tax rate than they do for a high death rate, and urges the importance of employing efficient health officers. This, of course, is important, but there are other ways in which we need to rouse ourselves to the supreme and solemn obligation. —Omaha Be.

Napoleon's Imperial Guard.

The imperial guard of France was created by Napoleon I. when he became emperor in 1804. It was formed by a merger of the "guards," the "convention," the "directory" and the "consulate." It consisted at first of 9,775 men, but was afterward considerably enlarged. In the year 1809 it was, by the emperor's order, divided into the old and young guards. In January, 1814, it numbered 102,706. It was dissolved by the Bourbon Louis XVIII. in 1815, revived by Napoleon III., surrendered with Metz to the Germans, and was abolished by the government soon after.

Discount for Dirt.

A curious premium on dirt is offerd by a grocer who in his advertisement of produce in stock has this to say about turnips:

"Turnips washed four cents a quart.

"Turnips unwashed, three cents a quart."

Information Wanted.

"These are the outskirts of the city, my child."

"Well, where are the underskirts?"

We want to impress upon you that our store is primarily a **GIFT STORE**. We have gathered together a great number of **DOMESTIC** and **FOREIGN** Goods searching the Markets for the things that are new and artistic and departing from the same stereotyped things shown in the usual manner in other stores. We know the American woman's craving for "new things" and she will find her desire gratified at this store.

We would invite especial attention to the new **"NIPPON WARE"** in fancy odd pieces and 2 and 3 piece sets. This is the finest **JAPANESE ART WARE**, done in dull gold and floral decorations. We also feature a splendid line of Dull Brass **JARDINERES** and **CANDLESTICKS**.

The **EARLY BUYERS** usually capture the very choice pieces so we advise your early examination of these goods.

We will **LAY AWAY** any article you select and deliver at Christmas Time. We want you to take advantage of our **PAYMENT PLAN** where a $1.00 Down secures any article for you.

FOR WOMEN

IMPORTED JAPANESE NIPPON WARE

PIN TRAY, 40c.

SPOON TRAY, $1.85.

HANDLED BON BON DISH, $1.25.

CELERY DISH, $2.50.

SUGAR AND CREAMER, $2.25.

SOLID BRASS GOODS

CANDLESTICKS, $1.10.

8 INCH JARDINERES, $3.85 UP.

MAHOGANY SERVING TRAYS, LINED WITH IMPORTED DECORATED CRETONNE, $3.50

MUSIC CABINETS, $6.50 UP.

LADIES' DESKS, $5.00 UP.

FOR MEN

What to Buy for a Man? Gee! That's a Puzzler for every wife or sweetheart. Here are a few things that will please him to wear a smile that lasts.

HUMIDOR, $3.85.
(That Keeps Cigars Moist)

SMOKERS' TRAY, 95c, $1.45, $2.25, to $5.00.

MORRIS CHAIR, $10.50.

EASY ROCKER, PLATFORM SEAT, ALL OVERSTUFFED, $16.50.

AND MANY OTHER ARTICLES THAT PLEASE MEN.

RATTAN SEWING CABINETS ALL HAND WORK, BEAUTIFULLY LINED WITH CRETONNE, DULL BROWN FINISH, $6.50.

CARD RECEIVERS

IN RATTAN, 38 IN. HIGH, $2.85.
A DAINTY EFFECT
PERCOLATORS, LOW AS $2.25.

UTILITY BOXES, SPECIAL CHRISTMAS LINE, $3.50 UP.

CEDAR CHESTS, $8.50 UP.

WHITE, ENAMELED ELECTRIC LAMPS, WITH FRENCH CRETONNE SHADES, EXCEEDINGLY DAINTY, ONLY $6.50.

FOR CHILDREN

We have fairly outdone ourselves to please the "Kiddies."

LITTLE KITCHEN CABINETS,

LITTLE POSTER BEDS,

DRESSERS,

CHIFFONIERS,

BEDS, IN WOOD AND BRASS,

WIRE CHAIRS AND TABLES FOR TEA PARTIES,

HIGH BACK SETTEES,

BED ROOM SUITES, IN 3 PIECES.

If you do not intend to buy a single article just bring the "kiddie" down to feast their eyes on these little wonderland things.

NEUMAN & KETTLER

A Story of Dreams That Came True

Charles Urban, inventor of Kinemacolor, is in reality an American, has lived for years in England, has amassed millions from a conviction. His partner in the invention refused to go into it with him.

Al ways when something new and beautiful flashes across the vision and consciousness of the public curiosity is manifested to know all about the man who invented it and sent it forth. Thelatest new and beautiful thing is delighting every audience at the Orpheum theatre Sunday.

In Kinemacolor, as in flying machines, in incandescent lamps as in the airbrake, the way that Edison eats his breakfast and the means adopted by the Wrights to sidestep conversation, are of consuming interest along with stories of Mr. Westinghouse's early failures to interest wealthy men who afterward invented uncomplimentary names for themselves because they had pooh-poohed the contrivances.

And just now a lot of persons who have worried themselves trying to describe the beauty of Kinemacolor pictures, are asking who it was that invented the process, how he parts his hair, does he enjoy Arnold Bennett, where was he born, is he in favor of votes for women, and what's his name anyway?

When you see a Wright machine in the air you think of Dayton and of the Wright brothers, whose ability to let others do all the talking has become part of your fund of information. Edison, bolting his luncheon in fifteen minutes working sixty hours at a stretch, and the fact that he likes raw eggs on hot mince pie are the things that come to your mind when someone remarks on the incomprehensible wonders that he has performed.

The inventor, then, of animated pictures in natural colors, must be an interesting personality. He is. Furthermore, he is now in this country on a short stay, so he may be studied at short range. And before going any further, let me tell you the comforting fact at once that Charles Urban—for that is his name—is an American and an Ohioan, albeit he has for the last fifteen or sixteen years made dear old London his home. He was born forty-odd years ago in Cincinnati.

Visit the Orpheum Sunday and seen these pictures.

GREAT OVERCOAT SALE NOW ON. 9.98

CLOTHING CO

Cor. Market and Union Sts.

Use the News' Want Page for results—Read for Profit.

Something Cruel About It.

Benevolent Party — "Don't you think fishing is a very cruel sport?" Angler—"Cruel? Well, I should say so. I've sat here three days and not had a bite, been nearly eaten up by gnats and stung by two wasps, lost my pocket-knife in the river, and the sun has taken all the skin off the back of my neck."

Thousands Need AMBITION Pills

Are you a dead one? Have you lost ambition? Do you get up tired in the morning? Do your hands tremble? Are you despondent? Have you lost confidence in your ability to do things?

Don't give up; arouse yourself right now. Go to the Enterprise Drug Store and get a fifty cent box of Ambition Pills. You don't have to wait a week to know whether they are doing you good or not. You'll feel better tomorrow. You'll feel full of vim in three days and after you have taken one box of this marvelous nerve building prescription you'll be your old vigorous energetic self again.

For nervous debility, tired feeling, exhausted vitality, hysteria, loss of apeptite, kidney and liver complaints they are simply wonderful.

MRS. LOUISA METHEANY ANSWERS FINAL CALL

Mary Louisa Metheany, of 127 east North street, died at 11 a. m. Friday, November 29th, 1912. She was the youngest daughter of Thomas and Mary Harper, one of the old Ohio families in Greene county, Ohio, where she was born February 25th, 1838. This family was one of the distinguished Revolutionary fame from whom Harper's Ferry received its name.

Mrs. Metheany in her young womanhood attended school in Lima when she met Charles A. Metheany to whom she was married on the 22nd day of September, 1858, and with whom she passed a happy married life, living in Lima all of the time since her marriage, with the exception of a single year spent in Greene county, on the site of the Metheany block on north Main street, just north of High street, and at her present home. Her husband, one of the prominent citizens of Lima for many years, preceded her to the Great Beyond, having departed this life on April 2nd, 1903.

She is the mother of four children who are left to mourn their loss. One daughter, Esther M., now Mrs. I. R. Longsworth, and three sons, C. F., George H., and Allen L. Metheany, all of whom reside in the city. There are three grandchildren, Mary E. and Helen O. Longsworth, of Lima, and Walter I. Longsworth, of Cleveland.

Mrs. Metheany, on Friday night, Nov. 22nd, suffered a severe paralytic stroke from which she never rallied. She has had the most solicitous and loving care during her illness and passed away without recovering consciousness. She has not been in robust health for a number of years.

Mrs. Metheany was one of the oldest members of the First Baptist church and leaves a vast circle of friends in the church and in the city generally. No arrangements for the funeral have been made.

CRIDERSVILLE MAN ANSWERS SUMMONS

Information was received in this city Friday afternoon announcing the death in the state hospital at Toledo, of Allie Reichelderfer, a well known citizen of Cridersville, who had been in declining health for more than a year. The remains will be taken to Cridersville Friday night.

The deceased was well known in this city and was a charter member of Lima Erie No. 370, Fraternal Order of Eagles.

INVADERS ARE HERE!!!
Big Indian Feature, Royal Today 5c

Cash if you have it;
Credit if you want it.
SEE
R. D. Macdonald
FOR YOUR HOLIDAY JEWELRY
"PRICES ALWAYS RIGHT"

NEW STREET

MAY SOON BE DEDICATED TO THE CITY OF LIMA.

Director Harman, of the public service department, who is platting commissioner, ex-officio, took under advisement the plat of the new Home Acre addition in West Lima completed recently by Walter J. Richie, which will open up to the city a new street which has been christened Homeward Avenue. If the plat is accepted the new street will be dedicated to the city of Lima. The street intersects the Elida road angles about half-way and takes a diagonal direction. The plat has no yet been accepted.

No approval has been placed upon the Euclid avenue plat which was submitted three weeks ago. This thoroughfare angles and has a maximum width of but 30 feet.

BURIAL RERVICE OF MOOSE ORDER USED

A delegation of six officers and members of the local lodge of the Loyal Order of Moose went to Van Wert at noon on Thursday and took charge of the funeral of the late Percy C. Williams, member of Lima lodge who died at the home of his parents in Van Wort this week. The funeral was held from the home of the parents at 2 o'clock in the afternoon. The ritualistic burial service of the Moose order was conducted at the grave in Woodlawn cemetery at Van Wert.

The deceased was formerly employed at the Sutitorium in this city and was a brother of Tilden Williams, proprietor of a local barber shop.

ONLY 22 MORE SHOPPING DAYS UNTIL CHRISTMAS
And have you seen the fancy China at the Lima Tea Company. Please call while the assortment is good.

GREATEST VALUES
—ON—
RELIABLE MERCHANDISE
CAN BE FOUND HERE.
Your Clothes and Footwear Supplies at unprecedent prices:
Best Suits and Overcoats in town at.....$8.50, $9.85, $12.00, $14.85
Best Men's and Women's Shoes in town, at .....$1.50, $1.98, $2.48, $2.98, $3.48 etc.
Follow the pleased crowds trading at
LICHTENSTADER'S NORTH WEST COR. SQUARE

JUST HUMAN NATURE

No Other Explanation for the Love of Hat Chasing.

Why Is the Ordinary Individual Willing to Sacrifice Life and Limb if Necessary to Recover Stranger's Headgear?

No man who has the vaguest insight into the unnaturalness of human nature will run after his own hat when the wind blows it off. The philosopher merely stands and makes bets with himself as to which of the men that take up the chase will win.

There isn't a man on that street out there that wouldn't run over a woman he knew to chase down the hat of a man that he had never heard of before. The fruit seller on the point of closing a deal involving 12 bananas and 20 cents will forsake bananas, customer and 20 cents to hot-foot it after a stranger's hat. Prosperous gentlemen in motor cars will forsake their cushions to try their legs against the fruit seller's. Young men walking out with lovely women excuse themselves to risk their lives among traffic in the hat hunt.

It is in vain that the hat tries all the tricks, turns and cunning—it has no chance against the numbers. The man who overtakes it and returns proudly to you with his prize is followed by the envious glances of his unsuccessful competitors.

I recall a chase down Grand avenue not long ago, writes a Kansas City newspaper man. The hat seeking freedom was a saw-tooth straw. It was about as stupid as a fox with a college education and had succeeded in eluding all pursuers, except a gentleman in a silk hat and a boy in cotton rags. The latter cleverly drove it to bay behind a billboard and the hat, after a final hopeless struggle, surrendered and lay quiet.

He of the silk hat was a bad loser and I regret to state was not above using his money as a pinch argument.

"My son," he said, after glancing about to see that no one was listening, "I'll give you two cents to let me carry the hat back to its owner."

He jingled the coins, as tempting proof of good faith, and the boy's heart was torn for the moment between avarice and duty. At last it kicked triumphantly loose from the former. With that innate nobility so often said to be found in his class, the lad drew himself up.

"No!" he cried, in ringing tones. "Keep your money. You could not bribe me to give up my rights for twice the sum." And he turned to seek the hat's owner.

Say "Thank you" to a man who has chased your hat for miles over rough country and it will keep him happy through a week in which his bank fails and his mother-in-law recovers from a serious illness.

Beware of Suspicion.

Suspicions amongst thoughts are like bats amongst birds, they ever fly by twilight;, certainly they are to be repressed, or at least well guarded, for they cloud the mind, they lose friends and they check with business, whereby business cannot go on currently and constantly. They dispose kings to tyranny, husbands to jealousy, wise men to irresolution and melancholy. They are defects, not in the heart, but in the brain, for they take place in the stoutest natures, as in the example of Henry VII. of England. There was not a more suspicious man nor a more stout; and in such a composition they do not hurt, for commonly they are not admitted, but with examination, whether they be likely or no; but in fearful natures they gain ground too fast. There is nothing makes a man suspect more than to know little, and, therefore, men should remedy suspicion by procuring to know more, and not to keep their suspicion in smother.—From Bacon's essay, "Of Suspicion."

All Sounded Alike.

Sam Bennett was acting city editor of the early edition of one of the New York evening papers, which gets on the street at 9 a. m. One morning, just before press time, a bulletin came in saying Charles Schwab had just been made president of the steel trust at a salary of $1,000,000 a year. Bennett reduced it to a paragraph, wrote a one-line head over it, and stuck it on an inside page. When the regular city editor came down he almost had a fit.

"Good land, man!" he stormed. "Why didn't you smear that story all over the first page, with a big head on it. Don't you know that a young man getting a salary of $1,000,000 a year makes a great big story?"

"Boss," said Sam, "after he gets above $40 a week it all sounds alike to me!"

That was the week Bennett's salary was raised.—Saturday Evening Post.

Beethoven.

Beethoven, immortal musical genius, was "deaf as a post." His grandest compositions were written after his great affliction had completely shut him off from the world of sound, and in the charms that captivated mankind the composer himself was not allowed to share. Beethoven's deafness, beginning as early as 1797, when he was twenty-six years old, defied the best skill of the time, and finally closed him up in absolute silence. But out of the silence he evoked the sounds of beauty and power that can never die away while the world stands.

PATRONIZING HOME MERCHANTS

Pardon us for assuming the role of thanking the editorial staff of the Times-Democrat for their item of November 26, entreating with our fellow citizens to do their Christmas shopping at home, the item is well written and calculated to do good to Lima as a city, and Lima merchants as a class, but there is an air of doubting Thomas in the item, naturally so, the scribe being without a thorough mercantile experience, we cannot refrain from adding a few thoughts from the merchant's standpoint.

The Times-Democrat cannot expect Lima citizens to patronize only Lima merchants, some will go elsewhere and do worse. This is history. We are Lima people and have been Lima merchants since 1887. The writer put in 15 years prior to this date traveling through Ohio and Indiana, and let me say to you that Lima is a "cracken" good town and has some "cracken" good merchants in it, not counting myself, as I find I have much to learn.

However, no city in Ohio has better Dry Goods, Hardware, Boot and Shoe and Jewelry merchants than Lima. Many of our merchants are good shrewd buyers and handle their business with economy, can and do sell goods on a less margin of profit than is necessary in larger cities. If the Times-Democrat scribe was an experienced and well posted merchant he would have make his item stronger, and just a word or two in reference to our own line of merchandise.

We are just unloading a car-load of the best green Bourbon Santos coffee from Brazil of this season's crop, and have a sample bag in our front window. We are now roasting this and it will be sold at 28c. Citizens of Lima cannot touch this quality of coffee elsewhere at 28c. That does not keep some good citizen from bootlegging coffee from Toledo or Cincinnati.

We have just commenced on a car of California dried peaches, fancy 2 lbs. for 25c. Extra choice, 3 lbs. for 25c, also just started on a car of fancy head Carolina rice, 3 lbs. for 25c; no better rice anywhere at any price, and this quality not to be had one in a thousand times.

We have handled eight cars of soap since Jan. 1, and two more to come before the end of the year: Lenox eight cakes, Sunny Monday six, P. & G. White Naptha, six, and Ivory six for a quarter, and tickets with your purchase besides, therefore our business with you is co-operative. Mention please the city, the dealer, offering even as good inducements for your patronage.

It never occurs to us that Lima people will go elsewhere for our line of merchandise, while we know they do, but the hard thinker knows that we have all competition shut out any way they wish to come into town. We welcome any argument to the contrary. We have many brother merchants in other lines willing to fight for Lima on the same basis.

LIMA TEA COMPANY.

ONE LIVE MERCHANT
Is Using The News Want Page for Specials, just two inches telling of some special bargains. He is selling the goods. What are you doing? Ask for a Space-pr-inch-per-month contract.

JOLLY

Crowd of Sunday School People Surprise Mrs. Strawbridge.

A jolly crowd of Sunday School people, members of the Loyal and Bible School class of the First Christian church, gathered Wednesday evening at the home of Mrs. C. E. Strawbridge, on west High street, and tendered her a pleasant surprise. The evening hours were occupied in social conversation, music, and the serving of a palatable luncheon.

It was a late hour when the crowd dispersed each wishing many pleasant returns of the Thanksgiving season to their hostess who is secretary of the class.

ONLY ONE LIMA PAPER
Reaches the fifty-six surrounding towns connected by steam and trolley with Lima. If you want outside trade, advertise in the paper they read. 8-22-tf

IF YOU ARE IN THE MARKET FOR
GOOD SHOES
OR
RUBBERS
SEE
9.98
Clothing Co.
Cor. Market ad Union Sts.

AT THE THEATRE

Thanksgiving at the playhouses and the movie shows brought out immense crowds yesterday, matinee and night. At the Faurot George Sidney and his comedians in "Busy Izzy" played to crowded aisles, the house being sold out by seven o'clock in the evening. Another big drawing card was the Lyric's laughable comedy drama, "Revelation," which sold out early both afternoon and evening. The Orpheum put over its new stunt, its Kinemacolor pictures along with its regular bill and drew a holiday overflow in addition to its regular family patronage. Continuing the Bernhardt pictures in "Camille" The Royal turned them away every hour during the day, and late into the night, while the Empire attracted lovers of sport through its special offering of Olympic games. The hotels added to the holiday festivities and The Lima House with special music served the largest number of dinners in the history of that hostelry. Manhattan, Norval and the Elks' Home did a very large holiday business.

Faurot—Rainey's African Pictures.

The wild animals of British East Africa have held the eyes of the public for some time now since our mightiest hunter spent a year in their midst, and owing to the interesting accounts of his experiences in that little known country of which Theodore Roosevelt has written, a deeper knowledge of their habits has been gained.

But it has remained for the camera to bring to our doors a first-hand knowledge of how the giraffe drinks, the elephant behaves himself, the lion overfeeds, the rhino fights, the scores of other wild animals act when under perfectly natural conditions.

The motion pictures of Paul J. Rainey's African Hunt does all this, as will be seen when they are exhibited at the Faurot for three days starting tonight, with matinee Saturday and Sunday.

One series of pictures taken at a water hole where all kinds of beasts and birds congregated to drink is a remarkable feat of photography for the camera man had to remain concealed for days at a time in trees.

Mr. Rainey is unquestionably entitled to the high honors which many scentific bodies have bestowed upon him for the trouble and expense he went to in getting these pictures. They are not only interesting and instructive but their value is beyond compute. They perpetuate a tale for future generations of how the wild beasts act in their native haunts, and this tale will soon be that of a by-gone age even as the American remembered through almost forgotten stories of frontier life and its bison is now to be met and studied only in our zoological gardens.

"REVELATION."

The Barrett Players presented "Revelation," a play adapted from the French by Otto Senn, at the Lyric yesterday matinee and night to crowded houses. The play is one of intense heart interest and strong dramatic situations and that it was a success was manifested by the hearty applause it received. Again, the cast is well suited to the roles of the drama and acquitted themselves admirably. As usual, the settings were in good taste and complete in every detail. Next week "Faust," with all special scenery and settings has been prepared for the patrons of the Lyric. "Revelation" tonight and Saturday nights with a special matinee Saturday afternoon at 2:30.

ORPHEUM THEATRE

The new show opened at the Orpheum Thursday matinee was certainly it. Margos Manikins opened the bill and for laughter and pure unadulterated fun the manikins are a knockout. Spencer Milburn followed in a monologue that pleased. Somers and Storke have a comedy sketch that is positively a relief to look at and listen to. Both the lady and gentleman proved themselves capable artists in every way, and are to be congratulated on the vehicle they have. Longbroke, McConnell and Edwards, a Rothsheller trio made a big hit. These boys will be remembered from last season when they made many friends in the city by their clever performance. It remained for the Bollonely Troupe to rouse the audience to a state of enthusiasm seldom seen or heard in a theatre. This troupe of acrobats perform some of the most startling and daring tricks in mid-air, ever witnessed. The big audience sat spellbound while these wonderful people were on. It is the best and most evenly balanced bill that has been offered at the Orpheum, and the audience left the theatre loud in their praise of the entire show. Daily matinees will be given and two performances at night.

THE INVADERS AT THE ROYAL!
Today and tomorrow this famous Kaybee film will be shown at The Old Reliable and for a superb dramatic rendition, thrilling battles and tense situations, wonderful photography and overwhelming magnificence in production at enormous expense, the equal of this subject has never been seen.

The story dates back to a treaty between the U. S. government and the Sioux tribe. A party of white surveyors violate this treaty and are killed by the Indians. Sky Star, an Indian girl, tries to warn the white men by riding towards them, but her horse falls over a steep embankment. This fall is one of the most daring ever placed on a screen. Momentarily stunned, Sky Star rides to the nearest military post to warn the soldiers. Too small a detachment is sent out and they in turn are ambushed and annihilated. The men at the post then prepare for the last defense. The post telegrapher finds the wires cut. Some one must ride for assistance!! Lieut. White volunteers. Riding the gauntlet of leaden bullets he succeeds in bringing assistance. The play comes to an end without any weak compromise, an artistic termination to an intense photodrama that is artistically satisfying from the beginning and the finest of its kind in craftsmanship. At the old price of admission, 5c.

GET WHAT YOU WANT WHEN YOU WANT IT.
What do you want and why don't you get it? The paper that sells is the paper that is read. Street sales of The Lima News are greater than all the sales combined of other Lima and outside papers.

These people read Want Ads. Now take the hint and if you WANT anything or if you have ANYTHING TO SELL spend a few cents and get what you want when you want it. ONE CENT A WORD pays the bill, minimum charge of 10c. 8-22-tf

ORPHEUM THEATRE
Starting, Thursday Matinee, November 28
BOTTOMLEY TROUPE
World's Greatest Aerialists
MORGA'S MANKINS
Longbrake, McConnell & Edwards
SPENCER MILBURN
SOMERS & TROKE
DAILY MATS. 10c ALL SEATS
NIGHTS—7:30 & 9—10, 15, 20c

TYPHOON SWEEPS THE PHILIPPINES

Washington, Nov. 29.—The typhoon which swept the Visayas Islands Thursday is said to have practically destroyed Tacloban, the capital of Leyte, on the Northeast Coast of the Island and to have wrought enormous damage and loss of life at Capiz, the capital of the province of Capiz. Leyte has a population of 14,000. Capiz has a population of over 20,000. Capiz is the terminal of the railroad from Iloilo. It is a most important sugar point.

SALLONIST FOUND GUILTY.

Lory & Moore, north Main street saloonists, charged with Sunday violation in sale of liquors, were found guilty in police court late today.

Special sale on Santy, Florida, Grape Fruit. 50c per dozen, at HARRY THOMAS' Grocery. 11-29-1t

LYRIC THEATRE
The Barrett Players
Present the Laughable Comedy Drama
REVELATION
For the First Time in Lima.
SECURE YOUR SEATS EARLY
10, 20 and 30 Cents

FAUROT OPERA HOUSE
Three Days
FRIDAY, SATURDAY, SUNDAY
Saturday and Sunday Matinees
Two Solid Hours of Fun, Excitement and Education
Paul J. Rainey's African Hunt
Six Reels with Lectures on All Subjects.
PRICES 25, 35, 50 and 75 Cents

Faurot OPERA HOUSE
—ONE NIGHT ONLY—
Monday, December 2.
JAMES FORBES' GREAT COMEDY
The Traveling Salesman
With Karl Hewitt as Bob Blake
Vera ardsworth as Beth Elliott
PRICES—25c to $1.50

3 P. M. Continuous Till 10:30 Show Starts
ORPHEUM
TRAVEL MOTION COLOR PICTURES
The Only Theatre in Lima Presenting
True to Nature Motion Pictures in
Kinemacolor
8th Wonder of the World
Change of Pictures Sunday and Thursday.
DRAMA MOTION COLOR PICTURES
Starting Sunday, December 1st
CORONATION OF RING GEORGE
COMEDY MOTION COLOR PICTURES

Lima's Largest Paper.

The Lima News

GREATEST WANT AND REAL ESTATE MEDIUM IN ALLEN AND SURROUNDING COUNTIES.

ONE CENT A WORD.
Advertisement Paid for in Advance, One Cent a Word. Seven Insertions for Price of Six. Where Charged Rate is 10 Cents per Line. Classified Display. 10 Cents Per Line. Advertisements Subject to Approval.

TRANSIENT ADVERTISING CASH IN ADVANCE. REMIT BY MONEY ORDER, DRAFT OR CERTIFIED CHECK.

Newsboys Wanted---

EVERY AFTERNOON AT 2 O'CLOCK AT THE NEWS OFFICE to sell on street

Lima Daily News
(First Edition)

Ready for the street at two oclock each day, and containing wire news five hours later than any foreign penny paper reaching Lima.

Listen Boys

Why not make TWICE AS MUCH each day? When you sell a Penny Paper you make only HALF-CENT on each paper. When you sell The Lima News you make ONE CENT on each paper. Just Twice as much for the same work.

LATER NEWS BY FIVE HOURS THAN ANY OUTSIDE PAPER

Outside papers that reach Lima at one or two oclock are printed at NINE O'CLOCK in the morning THE LIMA NEWS' first street edition goes to press at TWO O'CLOCK, five hours later

GET PAPERS EVERY DAY AT TWO O'CLOCK!

WANTED—HELP.

WANTED—Rollers, bunch-breakers and strippers. Also beginners to learn the trade Good wages, constant employment Apply either factory. The Deisel-Wemmer Company. 10-16-tf

WANTED—500 men 24 to 40 years old at once for Electric Railway Motormen and Conductors $60 to $100 a month no experience necessary fine opportunity, no strike. Write immediately for application blank. Address Box 11 A, Care of News. 11-3-30t

WANTED—Girls to learn to become operators; good pay while learning, must be over eighteen years of age. Short hours; pleasant conditions. Inquire at Manager's office, Lima Telephone Company, third floor, Harper block. 8-28-tf

WANTED—Woman second cook wanted for hotel in near-by town Good wages Call Home Phone 2357. 11-25-3t.

WANTED—Man or woman to do clothes repairing. Good wages and steady work. Apply at 419 South Main street. 26-3t

WANTED—Girl for general housework in family of two. Apply at 209 N. Elizabeth St. 11-27-1t.

WANTED—Girl for general housework. Three in family, 313 west Spring street, or inquire at Piper's Grocery. 26-3t

WANTED—Lady experienced in altering men's clothing. Apply L. Moore 203 Cincinnati block. 11-29-3t

WANTED—A competent housekeeper to take full charge of a family of three One adult and two children, boy and girl. This will be an ideal home for a suitable party. Best reference furnished. Reply by letter for particulars. Address R. T., care News Office. 11-29-3t

WANTED—At once, chambermaid. Apply at Hotel Uhlan.

WANTED—Chambermaid at once. Marshall House (old Hoffman house,) corner Main and Wayne streets.

NOTICE HOUSEKEEPERS.
Having received a large shipment of improved superior vacumm cleaners, with the latest improved nozzle, I will sell at $4.75 for the next sixty days. For demonstrations call New Phone 1363-C.

FOR RENT—HOUSES.

FOR RENT—Office, modern, steam heat, large, finest in city. Over News office. E. W. Jackson.

FOR RENT—Three story building. 18x92, suitable for light manufacturing or warehouse. Enquire of Wm. Hohl, 130 south Main street. 10-18-tf

FOR RENT—Two houses on Metcalf street between High and Market street. Will be vacated December 1 and 1 house east High, 2 blocks east of Main street. Inquire Stewart Moon, New Phone 610 or at 742 west North

MISCELLANEOUS.

SURE CURE—For Bedwetting sold by Mrs. Lida Rule, 325 north Elizabeth street, Lima, Ohio. 10-29-1mo

MR. PROPERTY OWNER
If you knew what our furnace would do for you, you would throw away that dirty stove and order a furnace at once. Better call us up and get a figure.
F. J. PILGRIM,
New Phone 2483 Lima, Ohio 11-16-1mo

NOTICE—IT COSTS YOU NOTHING to look at our nice new patterns of Jewelry. WATCHES, FOBS, CHAINS, RINGS, LOCKETS BRACELETS, BROACHES, ETC., SMALL STORE, SMALL EXPENSE, SMALL PRICES All good guaranteed. D. C. FORD & CO., 224 South Main Street. 11-24-1mo

FOR RENT—ROOMS.

FOR RENT—Two furnished rooms for light housekeeping Call at 335 west Spring street. 26-2t

FOR RENT—Warm furnished rooms with modern conveniences and use of 'phone Call New 'Phone 1351-A. 26-3t

FOR RENT—One very desirable large front room with large closet, furnished complete for light housekeeping Gas Near to shops and factories. Private entrance, 519½ north Main street. 26-3t

FOR RENT—Two rooms furnished for light housekeeping at 530 So Elizabeth St. 11-27-tf.

FOR RENT—Rooms for rent, well furnished rooms, single or en suite. All conveniences, centrally located, 137 north West street, corner west High. 11-29-4t

MONEY TO LOAN
SEE
THE ACME LOAN CO.
135½ NORTH MAIN ST.
New 'Phone 64

REAL ESTATE DEALERS.
We have a large sum of money to loan on city property and improved farm lands at the very lowest rate of interest, with the privilege of paying part or all at any interest paying date. Persons wishing cheap money and on short notice will find it will be to their interest to call C. H. FOLSOM, Real Estate and Loan Broker, Rooms 7 and 8 Holmes Block. tf

JOHN M. BOOSE.
REAL ESTATE AND GENERAL INSURANCE AGENCY.
200-201 Black Block.
City property, vacant lots, business blocks and mercantile propositions for sale. Houses to rent. Rents collected and estates managed. Notary Public. Fire, plate glass, health and accident, steam boiler and employers liability insurance.

FOOTWEAR HINTS.

Shoes Repaired While You Wait.
Small children's half soles....35c
Adults', nailed 40c
Adults', sewed 50c
Rubber heels 35c
EPSTEIN SHOE REPAIRER,
219 S Main St.
Donze Block.

OLD SHOES
Can be made Practically New, by our Skilled Shoemakers and Highest Quality Leather.
"We Fix 'Em While You Wait."
ARCADE SHOE REPAIRER
Morris Bros. Arcade.
Opposite Bluem's Annex.
10-1-1mo

QUICK SHOE REPAIRER.
Shoes repaided while you wait.
Small children's half soles, 35c.
136 E HIGH STREET.
9-25-1mo

Ladies' Half-Soles, 35c.
WHILE YOU WAIT.
OHIO SHOE REPAIR SHOP,
Four Doors North of Main Street Bridge.

Second-hand Clothes and Shoes bought and sold. Repairing and Cleaning done.
SAM KROSINSKY.
419 South Main Street.
11-9-1mo

MONEY MONEY

If you are in need of money call on us
Money loaned on personal note You furnish your own security.
Call and Let us Explain Our New Methods.

OHIO LOAN Co
ROOM NO 12 HARPER BLOCK

Opposite Hotel Norval. Both 'Phones—916

FOR SALE—HOUSES.

FOR SALE—20 new houses and bungalows in all parts of Lima—Prices $1,000 to $5,000. Cash or Easy Terms. If you want to buy a home, see us. Bell phone 961; new phone 1691. Home Builders, Holland Building. 6-13-tf

FOR SALE—House, lot and barn with bath, sewer, paved street, and good central location. Call and see property, 521 south West street, and then write for full information to Chauncey Hammell, First National Bank Bldg., Circleville, Ohio. 11-2-1mo

FOR SALE—Bargain. West Wayne street near Jameson. 5 rooms and bath. Good furnace, newly painted and papered, extra wide lot with private alley, fruit and shade trees, good barn. It's cheap. Terms $500 down, balance easy. Price $2,800. The Home Builders Realty Co., Holland Building. 26-3t

FOR SALE—Brand new 7 room house on Haller street, near Metcalf Thoroughly modern, full basement, Schill furnace, complete bath, fine electric fixtures. Will sell at a bargain. Call Bell 'Phone 1596 or address B. S. Flowers, 555 W. Haller street. 11-29-3t

FOR SALE—Cheap, if sold at once Eleven room modern house, good condition, double lot Call at 730 west Spring street, or New 'Phone 607. 11-29-7t

FOR SALE—Miscellaneous.

FOR SALE—Horse, wagon and harness. Horse 10 years old, weighs 950 pounds. Wagon has platform springs and in turn-under All in good condition. Cheap if sold this week. Howard & Sons, 216 So. Central avenue. 1038-A New Phone 202 Old Phone. 26-3t.

FOR SALE—Complete set 20th Century Encyclopedia, new, worth $48, will sell for $25. Address "G. M." care News. 11-27-3t.

FOR SALE OR TRADE—A good 4-passenger Ford auto Will trade for a Brush runabout that is in good condition Call at 316 west High street or 'phone 2231-R New 'Phone. 11-29-3t

UMBRELLAS REPAIRED AND RECOVERED
S. T. COURT
Prices reasonable. Satisfaction Guaranteed.
Highest Prices Paid for Second-Hand Bicycles and Bicycle Frames.
BICYCLE STORE
407 North Main Street
11-5-1mo

LIMA HUMANE SOCIETY
M. L. Becker, Attorney
Rooms 11-12 Holmes Block
City 'Phone 232
Thomas J. Phalen, Officer,
'Phone 251

109 EAST WAYNE STREET
SPECIAL PRICES
from now until Christmas Come early and secure your presents. Bracelets new and second hand; Lockets, Chains, Watches, Rings and other Jewelry.
M. J. LIMBAUGH
11-27-1mo

LOST AND FOUND

LOST—Picked up probably by mistake Saturday afternoon between 4 and 5 o'clock, a small tan leather purse containing between $18 00 and $20 00 Was picked up in suit department of the Leiser Co, corner of Main and North streets. Finder please return to the NEWS office or 216 west Kibby street and receive a reward. 11-25-3t.

FOR RENT

10 room house north Jefferson street, modern except furnace, suitable for boarding or rooming, $20.
6 room new house, south Baxter street, modern except furnace, $15, and others. CALL
Custer Bros.
137 EAST HIGH STREET
26-3t

MONEY to LOAN
On Chattels at Less than half the Rate charged by any one else in Lima.
6 monthly paymetns of $5.70 each repays a $30 00 loan.
12 monthly payments of $5.90 each repays a $60 00 loan.
No other charges Other amounts at like rates
The City Loan & Savings Company.
Over German American Bank
New 'Phone 2636 Wise Block

HOTEL ALBERT
111TH STREET & UNIVERSITY PLACE
One Block West of Broadway
NEW YORK CITY
Close to Wholesale and Retail Dry Goods Districts, Railroad and Steamship Lines.
MODERN ABSOLUTELY FIREPROOF
300 Rooms (200 with Bath)
RATES $1.00 PER DAY UP
Restaurant and Cafe. Moderate Prices.
Send for Free Illustrated Guide and Map of New York City.

WANTED.

WANTED—Horse to use for the balance of the winter for its keeping. Will give same good home Call New Phone 1041-A. 11-25-3t.

WANTED—Ten head of horses to winter. Call evenings. 2 rings on Rural 24 New Phone. 11-27-7t.

WANTED—Position by young man with high school education one year experience in drug store, also experience in bank and collecting. Harry Exline, 130 east Circular street, Old Phone 146.

WANTED—To rent comfortably furnished room, with all modern conveniences, no other roomers, by single gentleman Address "Stranger," care News office 11-29-3t

MEN AND MATTERS

Mr Lee Robinson formally connected with Keller's Cafe at Main and High streets, has accepted a position at the Marshall Hotel formerly the Hoffman House, where he will be glad to meet all old acquaintances and form new ones

Breaking 21 out of 25 pigeons, Marshall carried off high honors in the weekly shoot of the Lima Gun club Thursday afternoon. Other scores were as follows. R E. Johnson, 38 out of 75; W A. Miller, 56 out of 75, Anderson 53 out of 75; Darling 51 out of 75; Schwab, 50 out of 75, Marshall 35 out of 50; Hamilton 33 out of 50 and Doty 20 out of 50

State Senator Daniel F. Mooney, of Celina, will act as toast master at the second annual banquet of the Ohio State university alumni, Friday evening at the Elk's Home, at which reminiscences of Alma Mater days at Columbus college will overflow the bowl of oratory. Several Lima alumnae will be called upon for addresses Seventy-five guests are expected.

Edwin Davies, formerly of the offices of the Manhattan Oil company in this city and who is now a resident of Detroit, Mich., spent Thanksgiving day in this city, the guest of relatives

John C Moyer, well known venerable citizen residing at 812 east High street, was the hostess at an unique 6 o'cloc kdinner party on Monday evening, the occasion being a celebration of his seventy-fifth birthday anniversary Among his guests were two granddaughters whose birthdays also occur on the same date, November 25 They are Miss Grace Newman, 19, and Miss Gladys Moyer, 14 The event was thoroughly enjoyable.

Mrs Ladia Lyle,, of Delphos, O., a member of Lincoln Court No. 23, Tribe of Ben Hur, is recovering nicely from a severe surgical operation Since being afflicted Mrs. Lyle realizes the good of belonging to the Tribe of Ben Hur

The last of the five saloonists arrested in a Sabbath descent on Sunday, November 17th will be arraigned in Mayor Shook's court Friday afternoon on a charge of keeping Sunday open house. He is E T Lory, of the liquor firm of Lory & Moore, north Main street Owing to illness, his hearing was postponed from last Thursday afternoon. Attorney John Klatte will represent him

A pile of shingles in the rear of the home of Thomas Casey, 685 north Union street, ignited from a bon fire at 10 30 o'clock Friday morning and necessitated a run by the north side department to box No 17 The blaze was smothered with small loss

O L Enos ,of Mansfield, Ohio, traveling passenger agent of the Chicago and Erie railway, was registered at the Lima House Friday morning, during a brief inspection visit in this city.

Mrs. P. A Gibson and daughter, of Erie, Pa., spent Thanksgiving Day in this city, registering at the Lima House.

H. W P Storer and family, of Cleveland, are guests of F. D. Carpenter, general manager of the Western Ohio Electric Railway company, at his home, 758 west Market street Mr. Storer is manager of a large Cleveland insurance agency.

Got Back at the Judge.

A celebrated engineer, being examined at a trial where both the judge and counsel tried in vain to browbeat him made use in his evidence of the expression, "the creative power of a mechanic," on which the judge rather tartly asked him what he meant by "the creative power of a mechanic." "Why, my lord," said the engineer, "I mean that power which enables a man to convert a goat's tail into a judge's wig."

Use the News' Want Page for results—Read for Profit.

JIMMY

COX STILL INSISTS ON INVITING THE WHOLE STATE

TO INAUGURAL BALL AND WANTS TO CUT OUT DRESS SUITS.

Columbus, Nov. 29.—Gov.-Elect Cox, through his adjutant general, Major Wood, of Dayton, today told the Columbus Chamber of Commerce that he would not participate in the inaugural ball January 13 unless it is made a state-wide affair and he is permitted to name the committee that will issue the invitation.

Cox himself, although here, did not visit the Chamber of Commerce. He was too busy, "house-hunting."

If the Chamber of Commerce won't follow Cox's suggestions, Columbus citizens will take charge and pay the expenses by popular subscription

The invitations will then be distributed over the entire state by an invitation committee that Cox will name.

Cox's position in the matter coincides with that taken by Democratic campaign manager Finley

Pedigree of the Horse.

Geologists have finally completed a distinguished genealogy for the horse. Here is the list, with the geological eras in which each lived, as arranged by Prof W. N Rice'

The line of descent begins with Hyracotherium and Eophippus of the lower Eocene age Then follow Protorohippus and Orohippus of the middle Eocene, Epihippus of the upper Eocene, Mesohippus of the Oligocene, Anchitherium of the lower Miocene, Parahippus, Protohippus and Pliohippus of the middle and upper Miocene, and finally Equus of the Pliocene and the Quaternary, from which the modern horse directly descends Hipparion and Hippidium represented ancient side branches that died without descendants.

How to Become a Neurasthenic.

Eat no breakfast Indulge in but one meal daily, at any rate not more than two. Eat no meat Eat freak cereals, vegetables, nuts and fruit. Masticate every morsel 268 times—267 times won't do. Take a cold bath every morning.

Be massaged daily. Read the health magazines daily. Read all the books on how to gain self-control and on psychotherapy Concentrate the mind upon the digestion and upon all articles of diet Upon every possible occasion discuss your imaginary troubles with your friends and coerce your wife into catering to every dietetic whim that you can formulate. Buy a lot of apparatus for indoor exercise and roll a cannon ball around over selected portions of one's anatomy.—Critic and Guide.

Use the News' Want Page for results—Read for Profit

United Doctors Have Big Day

Patients Come Many Miles Away to Be Treated.

The past several days have been quite strenuous ones for the United Doctors, the new famous medical experts who have their Lima offices located in the Cincinnati block One day last week was an exceptionally busy day They have many such, but on some days they are not able to see and treat all who call Anxiously waiting their turn to be treated afflicted men and women from as far as Dayton and from the east and from the west and from the north as far as Toledo patients come to see these great specialists

Many new patients were accepted for treatment, but a few of the number calling refused Incurable cases, as the United Doctors will not treat anyone they cannot cure—or at least greatly benefit This rule has made many friends all over the country, and the United Doctors are proud of their reputation for honesty and fair dealing with everyone.

The diseases treated are the chronic diseases of the blood, skin, nerves, liver, stomach kidneys, bowels and bladder including rheumatism, neuralgia, neuritis, lumbago, sciatica, catarrh, asthma, gallstones, goitre, weak lungs, dropsy, dyspepsia, special diseases of men and special diseases of women.

The treatment used by the United Doctors is non-surgical. They never use the knife. Never mutilate the body. Only the best and freshest of drugs and chemicals are used by them and to secure such the markets of the world are sought thus each patient going under their care is assured of an absolutely reliable and dependable medicine, the best obtainable, regardless of cost. The motto of these specialists being, that every sick person is entitled to the best to be found in nature and they spare no expense in giving all who treat with them the very best.

MARKETS

STOCKS STILL RUNNING DULL

WAR SITUATION IS ONLY SERVING TO KEEP CEREALS ON GOOD BASIS.

Chicago, Nov. 29.—The market recovered from its holiday rest and started away quite strong Friday. Wheat, however, got a decidedly bad start and by the noon hour Dec was selling 3-8 down and May had lost a full cent Corn was a quarter down for Dec and 3-8 for May while oats hung on about the same as Wednesday's close.

News from the Balkan war has had some little effect, but aside from shocking wheat a cent the market is considered strong The general close Friday showed:

Wheat, May 89 7-8, July 87 3-4, Dec 84 3-8 Corn, May 47 7-8 July 49; Dec 47 5-8 Oats, May 32 7-8, July 32 3-8; Dec 30 7-8. Jan. pk 19 17, May pk. 18.60, Nov. pk 17.75.

Live Stock

LIMA LIVE STOCK.

Heifers, per cwt, $4.00@6 00. Steers, $5 00@7.00, Hogs, straight $7 75@8 00; Hogs, rough, $5.00@7.00. Veal calves, $5 00@7.00.

CHICAGO LIVE STOCK.

(By United Press)

Chicago, Nov 29 Hogs—Receipts 29,000, market strong Mixed, and butchers $7 45@7 85, good heavy $7 55@7.87, rough heavy $7 40@8 55 light $7 40@7 80, pigs $5 50@7 50 Cattle—Receipts 8,000, market steady Beeves $5 65@11 00, cows and heifers $2 75@7 65, stockers and feeders $4 35@7 65, Texans $4 40@5 75, calves $6 50@10 25. Sheep—Receipts 22,000, market steady Native $3 75@4 75, western $4 00@4 65; lambs $5.75@7 75, western $5.85@7.75.

EAST BUFFALO LIVE STOCK

(By United Press)

East Buffalo, Nov. 29.—Cattle—Receipts 500, market active, prime steers $9 00@9 30, butcher grades $4 00@8 75 Calves Receipts 250, cull to choice active, steady Sheep and lambs—Receipts 7000, market active, choice lambs $7 25@7 50; cull to fair $4 50@7 00, yearlings $4 75@5 25, sheep $2 00@4 50. Hogs—Receipts 3,000, market steady; yorkers $7 80@7 90, pigs $7 60@7 75, mixed $8.00, heavy $8 00, rough $6 75@7 10, stags $6 50@7 00

PITTSBURG LIVE STOCK

(By United Press)

Pittsburg Nov 29.—Cattle—Receipts light; market steady, choice $9 25@9 40 prime $7 75@8 40; common $5 50@6 50, veal calves $10 00@10 50 Sheep and lambs,—Receipts light market active prime wethers $4 00@4 15, good mixed $3 60@3 75, fair mixed $3 60@3 50 lambs $4 50@7 00 Hogs—Receipts 30 doubles, market active, prime heavy hogs $7 75@7 80, mediums $7 75, heavy yorkers $7 75 light yorkers $7 65@7 75, pigs $7 25@7 60, roughs $6 75@7 15, stags $6 00@6 50

CLEVELAND STOCK

(By United Press)

Cleveland Nov 29 Hogs 4-000, firm to 5 higher pigs $7 50, all others $7 70 Cattle, 8 cars, steady Sheep and Lambs 12 cars, $7 40 top Calves 100, $11 00 top

RETAIL PRODUCE.

(Market corrected daily by the Thomas and Piper grocery)

Country butter 33c, Creamery 38c Fresh Eggs, 40c doz, Spring Chickens, alive 20c lb dressed, 28c lb, Storage Eggs, 30c doz

Not to Englishman's Liking.

Ridiculous was the duel General Israel Putnam arranged when challenged by an English officer The general was to provide weapons Arrived at the spot selected, the Englishman found 'Old Put" serenely smoking by the side of an open powder keg, into which he had stuck a match Requesting his antagonist to be seated on the other side of the keg, General Putnam lighted the match and smoked on unconcernedly. The Englishman for a moment watched the lucifer working its way downward, then beat a hurried retreat. The keg contained nothing but onions with a sprinkle of powder on top.

A Long Excuse.

The magazine writer rolled in late at night and found his better half sitting up, awaiting his coming

"What have you got to offer this time?" she demanded

"I can give you a 1,200 words story," was the reply of the writer, whose answer was dictated by force of habit.

OVER HOLIDAY MARKET STRONG

VERY LITTLE IMPROVEMENT IS SHOWN OVER THE CLOSE OF WEDNESDAY.

New York, Nov. 29.—The stock market this morning was dull, but the undertone was speedy, and if there was any tendency, it was in the direction of improvement. The first prices showed slight improvement over Wednesday's finals in most instances This was encouraging in view of expectation of recurrence of the high money rates and continued anxiety regarding European situation. Trading was professional and practically all of it was a few stocks.

At midday trading was still quiet and the average changes of prices were small, showing practically none of importance from yesterday's closing figures. With the holiday impending, all that can be expected is evening up of contracts and dullness The general close was dull.

Just before the stock exchange closed today call money was 20 per cent bid. Money has been quoted at twelve per cent on two days of the week, that being the highest figure reached in two years.

RETAIL VEGETABLE MARKET.

Market Quotations by Thomas and Piper

Radishes, 5c bunch; New Green Apples, 35c peck, Celery, bunch, 5c, New Cabbage, 2c per lb; Lettuce, per lb. 15c; Parsley, per bunch, 5c; Beets, 10c measure; Potatoes, new 15c peck, bushel 55c; Green Onions, 5c bunch; New Carrots, 10 cents per measure; New Turnips, 50 cents bushel; Bermuda Onions, 8c lb; Cauliflower, 15c to 30c head; New Sweet Potatoes, 3c lb; Pears, 10c measure, 75c bu.; Cranberries, 13c qt; Kraut cabbage, $1 per 100 lbs, Hickory Nuts, 60c pk; Walnuts, 25c pk; Horse Chestnuts, 15c, Squash, 4c lb, Malaga Grapes, 20c pound, Pumpkins, 5c, 10c and 15c lb; Artichoke, 25c.

WHOLESALE DAIRY AND PRODUCE

Prices Paid by Dealers—Corrected By C. C. Reis.

Country butter, per lb..25c to 28c
Cooking butter, per lb.....20c
Creamery butter, per lb.....31c
Butterine, Pride, per lb .22c to 25c
Butterine, Purity, per lb.20c to 22c
Eggs, current 29c
Eggs, fresh candled 31c
Lard, per lb .....11c to 13c
Turkeys, per lb.....18c and 18c
Chickens, 1d per lb....9c and 11c
Apples, 48 lb bu, per bu. 60c to 85c
Potatoes, per bu.....35@40c
Spring chicken .....11c to 12c

RETAIL FRUIT MARKET.

Thomas and Piper Quotations.

Dates per lb. 10 and 15c; Bananas per doz. 15, 20 and 25c; Florida Oranges, per dozen, 25c; Figs, per lb. 15@20c; Old Mission Oranges, 25, 30 and 50c, Pineapples new 15 and 20c, Smock peaches, $2 50 bushel; lemons, 35@40c; grape fruit, 2 for 25c

LIMA GRAIN AND HAY MARKET.

Wheat, per bu	$ 1.04
Corn, per bu	.60
Oats, per bu, ...	.23
Rye, per bu	.55
No 1 Clover Seed, per bu..	8.00
Timothy Seed, per bu.....	1.50
Alsike per bu.....	10.00
No 1 Timothy Hay, baled..	14.00
No 1. Timothy Hay, bulk..	12.00
No 1 Mixed Hay, baled	13.00
No 1 Mixed Hay, bulk	11.00
No 1 Clover Hay, baled	12.00
No 1 Clover Hay, bulk	10.00

CRUDE OIL MARKET.

Quotations for oils of the various grades at the wells are as following for the various purchasing agencies, Pennsylvania, $1.80; Mercer black $1 33; Corning, $1.33; Cabell (West Va.), $1.40; North Lima $1 13 South Lima and Indiana, $1 08; Wooster, $1 28; Princeton, 95; Somerset, Ky, $1.07; Ragland 65c, Illinois, above thirty degrees, 93c, Illinois, heavy 93c, Kansas and Oklahoma, 73c; Corsicana (Texas), light, 80c; Corsicana, heavy, 65c; Electra, 80c, Cadda, light, 83c; Caddo heavy, 60c; Canada, $1.49.

NEW INCORPORATIONS

Columbus, O., Nov 29.—The Worthmore Washing Machine Co., Toledo, $10,000, The Akron Amusement Co, Akron, $10,000, The Germainia Amusement Co, Cleveland, $15,000, The Colonial Home Builders Co, Akron, $150,000; The Toledo and Eastern R. R Land Co., Toledo, $10,000; The Hoskin Realty, Co, Toledo, $25,000, The King Investment Co, Toledo, increase $52,000 to $61,000, The L. & L. Milk and Butter Co Dayton, increase $15,000 to $30,000, The Johnson and Watson Co., Dayton, reduction $35,000 to $25,000; The Cleveland Garment & Tailoring Co. Cleveland to the Crown Tailoring Co The Witker-Burner Co., Toledo to the Ernest H. Witker Co.

MOTHER

OF EDITOR W. A. CAMPBELL CLAIMED BY DEATH.

VENERABLE LADY HAD REACHED THE ADVANCED AGE OF NINETY-NINE.

Information from Ripley, Ohio, announces the death at that place of Mrs. Harriett Campbell, widow of Charles F Campbell, late of that place and mother of editor William A. Campbell, of the Republican-Gazette, of this city.

Had the venerable old lady survived until January she would have reached the remarkable old age of one hundred years Surviving her death are four sons, all of whom are engaged in the newspaper business, while her husband was the founder of the Ripley Bee. The surviving sons are W. A. Campbell of this city; J. Q A. Campbell, of Bellefontane; Charles D. Campbell, of Bellefontaine, and Angus K Campbell, of Des Moines, Iowa. Another son, who was also a newspaper editor was Mr. Frank Campbell, who formerly edited the Republican-Gazette and who died in this city five years ago. One daughter survives, she being Mrs. A. Christie, of Ripley, O. The deceased lady was the paternal grandmother of Mr. H. D Campbell former editor of the Gazette, who is now engaged in the coal business in this city.

FUNERAL NOTICES.

WIRTH—The body of Richard A. Wirth, civil engineer on the Erie railroad improvements near here, who died at the district tuberculosis hospital Wednesday, were taken to the home at Carlstadt, N. J., Friday morning over the Erie railroad. Mr. Wirth is survived by his wife and one child

HUGHES—The funeral of Mrs. D H Hughes, who died at Detroit, Monday, were held from the First Congregational church Friday morning at 10 o'clock. The Rev. S. I Davis conducted the services and was assisted by the Rev. I J. Miller The body was taken to her former home at Gomer for interment.

MOWERY—Jacob Mowery, 70 years old, died Thursday afternoon at four o'clock at his home five miles east of Lima on the High street road Mr Mowery lived most of his life in Allen county on the farm where he made his home

HUBER—Funeral services for Mrs. Isaac Huber, who died suddenly at her home No 124 north Pine street, Wednesday afternoon, will be held at the First United Brethren church Saturday morning at 10 o'clock The Rev J. L Boyer will conduct the services Interment will be in Woodlawn.

In all recipes calling for sour milk and soda, or cream of tartar and soda.

DAVIS BAKING POWDER

may be used with better results and at less cost.
Try it ¼ lb 5c—½ lb 10c—1 lb. 20c.
All good grocers sell it or will get it for you.

Your Credit Is Good Here.
WE TRUST THE PEOPLE.

We will clothe your entire family or furnish your home on terms of **$1.00 Per Week.**

You will need your money this winter, and why not spend it, where it will go the farthest and you will never miss it. We charge no more for credit than for cash.

Furs and Scarfs make elegant Xmas presents. Buy her that set now, pay a small amount down, and let us deliver it to her on Xmas. We have them in endless varieties at all prices. Coats and Suits that are bought here have a distinct style.

GENTLEMEN—

If you are not prepared for the cold weather let us fit you out with a warm nice up-to-date suit and overcoat. We sell everything from shoes to hats.

Clothing and Furniture Charged on the Same Bill

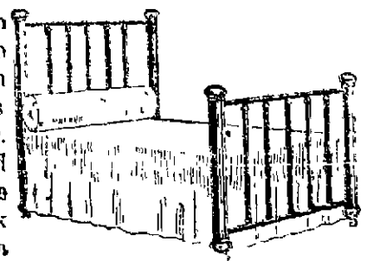

Our variety of Iron Beds is unexcelled. We can fit you up with a good Iron Bed, Springs and Mattress for 10.00. Why not throw that old wood bed away. We have everything in stock that it takes to fill a house, from cellar to attic. Our Stoves and Ranges have no equal.

WE ISSUE AND REDEEM PROFIT SHARING STAMPS—ASK FOR THE EVERYWHERE

LIMA BLANKERS STAMPS

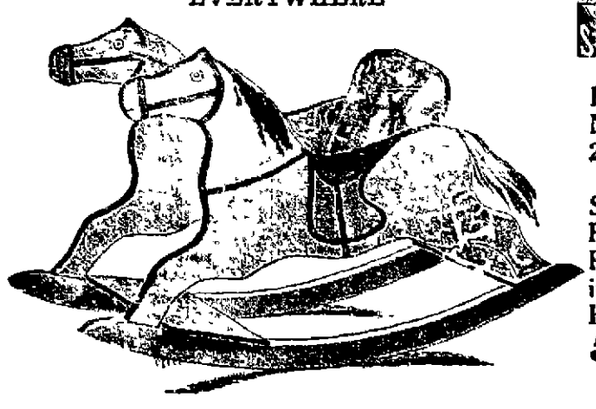

Flyer No. 244

Shoo Fly Rocking Horse 59c

Made of hardwood, 17 in. high, 12 in. wide. The horse is painted. Buy one for your little ones and make them happy.

SAM'L G. BLATTNER
523-525 N. MAIN ST.
LIMA'S ONLY CREDIT DEPARTMENT STORE

Supreme Headquarters for Men's, Young Men's and Boys' Suits and Overcoats.

You'll find a big stock here—plenty of variety and values that are to your advantage. Our centralized buying and manufacturing power makes our values supreme.

Thousands of Fashionable Suits and Overcoats,

$10, $12, $15, $16.50, $18, $20

These Garments show a determination to excel in quality, in fashion, in values, in detail of models, in best colorings, patterns, weaves. Garments for dress, for every-day wear, for storms, for motoring. More than 100 distinct styles. Every garment a powerful argument for its own merit. The cream of the clothing world is here for you at each price. A straightforward, honest effort on our part to prove to you that this is your Clothing headquarters.

Serviceable Suits and Overcoats for Boys.

Russian and Sailor Blouse Suits—Yoke Norfolks, two and three-button double-breasted styles in serges, cheviots, cassimeres, grays, tans, browns and mixtures, for boys 2½ to 17 years, **$1.50 to $6.50.**

Novelty Overcoats for little fellows 2½ to 9 years, in Oxford grays, browns, tans, navy and red. Some with velvet collars, some Astrakhan trimmed; all are lined with flannel or serge, **$1.50 to $6.50.**

Overcoats for lads between the ages of 10 and 18 years; made of all-wool, plain and fancy weave materials, with convertible collars, double or single-breasted models, **$2.50 to $6.50.**

Hat Headquarters.

We're selling lots of Stiff Hats right now. The new shapes are taking well. Stetson's great line at **$3.50** lead the world. Eilerman's "Special Make" Hat at **$2** excels them all at that price; other good kinds at **$1.50.** If you prefer a soft one, see these new arrivals in rough finish at **$1.50 and $2.** Imported Austrian Velour Hats **$3, $3.50, $4, $4.50 and $5.**

Winter Cloth Caps now ready. Best we've ever shown, and lots of them, **25c and 50c.** Fur Caps in all styles and kinds. **$1.50 to $6.50.**

Winter Furnishings

It will pay you to do business in our Furnishing Department. You will get so much for your money. Underwear from best mills, medium and heavy weights; ribs, flats, natural camels' hair, fancy weaves and colors; two-piece or combination; sizes up to 50 at **50c to $2. Sweaters in a great display, 50c to $2.50.** November Eilerman Shirts; stiff bosoms, semi-pleats and plain, new patterns; beautiful colors; **50c to $1.50.** New arrivals in latest things in Neckwear, **25c and 50c.**

SPECIALS FOR SATURDAY ONLY.

JERSEY SWEATERS	LARGE COLLAR SWEATER COATS	CHILD'S PLUSH RAH! RAH! HATS	MEN'S SHIRTS	BOYS' SCHOOL WAISTS
Men's and Boys' Sizes. Maroon, Blue, White and Grey	Men's and Boys' sizes. Blue, Maroon and brown	Regular $1.00 values Saturday only	Regular $1.50 and $2. Dress Shirts, Saturday Only	Light and Dark Patterns, plain or fancy Blouse Waists .....
50c	**49c**	**59c**	**$1.15**	**19c**

The Home of Hand-Tailored Clothes.

Eilerman CLOTHING CO.

Public Square, Lima, Ohio.

Daisy Brand

CREAMERY BUTTER

Churned and Delivered Daily.

SOLD AT All Grocers.

The Ohio Dairy Co.
LIMA, OHIO.

TWO LEADERS
THAT APPEAL TO THE PEOPLE

Because they are strictly dependable whiskies and give best satisfaction for

FAMILY USE.

They excel in aroma and mellowness, which makes them especially palatable. There is no better whiskey values on the market.

Mail orders with all promptness.

75c FULL QUART GALLON $3.00

$1.00 FULL QUART GALLON $3.50

California Wine Co
127 S. MAIN ST. LIMA, O.

WHAT DID HE MEAN?

Maisie—Didn't Tom kiss you last night?

Daisy—No.

Maisie—Strange He told me he liked your cheek.

DEATH CLAIMS COL. RANSDELL

SERGEANT-AT-ARMS OF THE U. S. SENATE EXPIRES VERY SUDDENLY.

Washington, D C., Nov. 29—A pall was thrown over the national capital's Thanksgiving by the sudden and unexpected death of one of the most popular government officials, Colonel Daniel Moore Ransdell, of Indianapolis, Sergeant-at-arms of the Senate, who succumbed to angina pectoris at Garfield Hospital at 4:30 o'clock Thursday morning.

He had spent a quiet evening very happily with Mrs. Ransdell and their daughter, Charlotte. He went to the hospital on November 5 for a minor operation, which was performed successfully about 10 days ago. He appeared to be recovering nicely, and last evening he discussed with the members of his family plans for leaving the hospital at an early date.

He was anxious to be at his post of duty when the senate convenes next Monday, and expressed confidence in his ability to resume work on that day When his wife and daughter left he passed into a peaceful slumber.

About 4:30 o'clock he awakened with a start, and the nurse heard him scream. When she reached his side he was dead.

News of his death brought many telegrams and personal messages of condolence to the grief-stricken family. Many Senators sent expressions of sympathy.

It was the family's wish that burial should take place at Brown Hill Cemetery, Indianapolis, next Sunday, with funeral services at the Indiana Capital on that day, but a telegram sent to Superintendent Stephens, of the cemetery, brought information that there is a rule against Sunday burials Arrangements have been made for burial Monday.

Use the News' Want Page for results—Read for Profit.